

face the day with clarity

Blemishes? Yes, they can appear at any age from stress, hormones and the environment. This simple routine features skin-balancing, clinically proven, non-harsh formulations that refresh and respect your skin, so it looks clear and healthy to give you the confidence to go bare.



Shop AVON Online

Click To Shop This Brochure

Dianne Hernandez Ind. Avon Representative



introducing

ANEW BARE for visibly clearer skin

96%

said this product
visibly clears active
acne and blemishes*



ACNE CLEARING TREATMENT

TREAT
Targets
breakouts and
helps prevent
new ones

DAILY GEL CLEANSER

CLEANSE
Removes
daily buildup
and visibly
smooths skin

DAILY MOISTURE GEL CREAM

HYDRATE
Supports
moisture barrier
and helps improve
skin texture

DETOXIFYING CLAY MASK

PURIFY
Gently
exfoliates
and deep-
cleans pores

*Based on a corneometer-perception study of 52 people, after 2 weeks of use.



CLEANSER

100%
said their pores are
visibly refined*



MOISTURE GEL CREAM

100%
said their skin's
overall texture is
visibly improved
after just 1 use**



 **Shop AVON Online**
Click To Shop This Brochure 
Dianne Hernandez Ind. Avon Representative

*Based on a consumer perception study of 32 people, after 1 week of use.
**Based on a consumer perception study of 31 people.

ANEW BARE Visibly clearer skin. Confidently yours.

BALANCED SKIN starts here



NEW

Daily Gel Cleanser

Helps remove excess oil. With glycolic acid to visibly improve skin texture and refine pores for a smoother, clearer-looking complexion. Use daily. 5 fl. oz. 539-091 reg. \$25

\$19

Daily Moisture Gel Cream

Delivers lasting hydration. Formulated with ceramide to help strengthen the moisture barrier, zinc to support a more balanced complexion and green tea extract to help soothe skin. Use daily. 1.7 fl. oz. 541-519 reg. \$34

\$25

both for
\$32.99

\$59 value

939-462





TREATMENT

96%

said this product
visibly clears active
acne and blemishes*



CLAY MASK

96%

said their pores
feel tightened
instantly**



Shop AVON Online

Click To Shop This Brochure

Dianne Hernandez Ind. Avon Representative

*Based on a consumer-perception study of 32 people, after 2 weeks of use.

**Based on consumer-perception study of 31 people.



ANEW BARE Visibly clearer skin. Confidently yours.

break free from BREAKOUTS

NEW

Acne Clearing Treatment

Advanced anti-acne gel treatment. With 2% salicylic acid to help unclog pores and clear blemishes, plus niacinamide, willow bark and green tea extract to help soothe skin. Helps prevent new breakouts for a healthy-looking, balanced complexion. Suitable for both face and body. Use daily. 1 fl. oz.

541-447

reg. \$27

\$20

Detoxifying Clay Mask

Deeply cleanses and refreshes skin while helping to draw out impurities and remove excess oil. With kaolin to help purify and refine the look of pores, plus hydrating glycerin and soothing allantoin. Use 1-2X per week.

1.7 oz. net wt.

541-542

reg. \$34

\$25

both for
\$33.49

\$61 value

939-792



why wait? see results now.

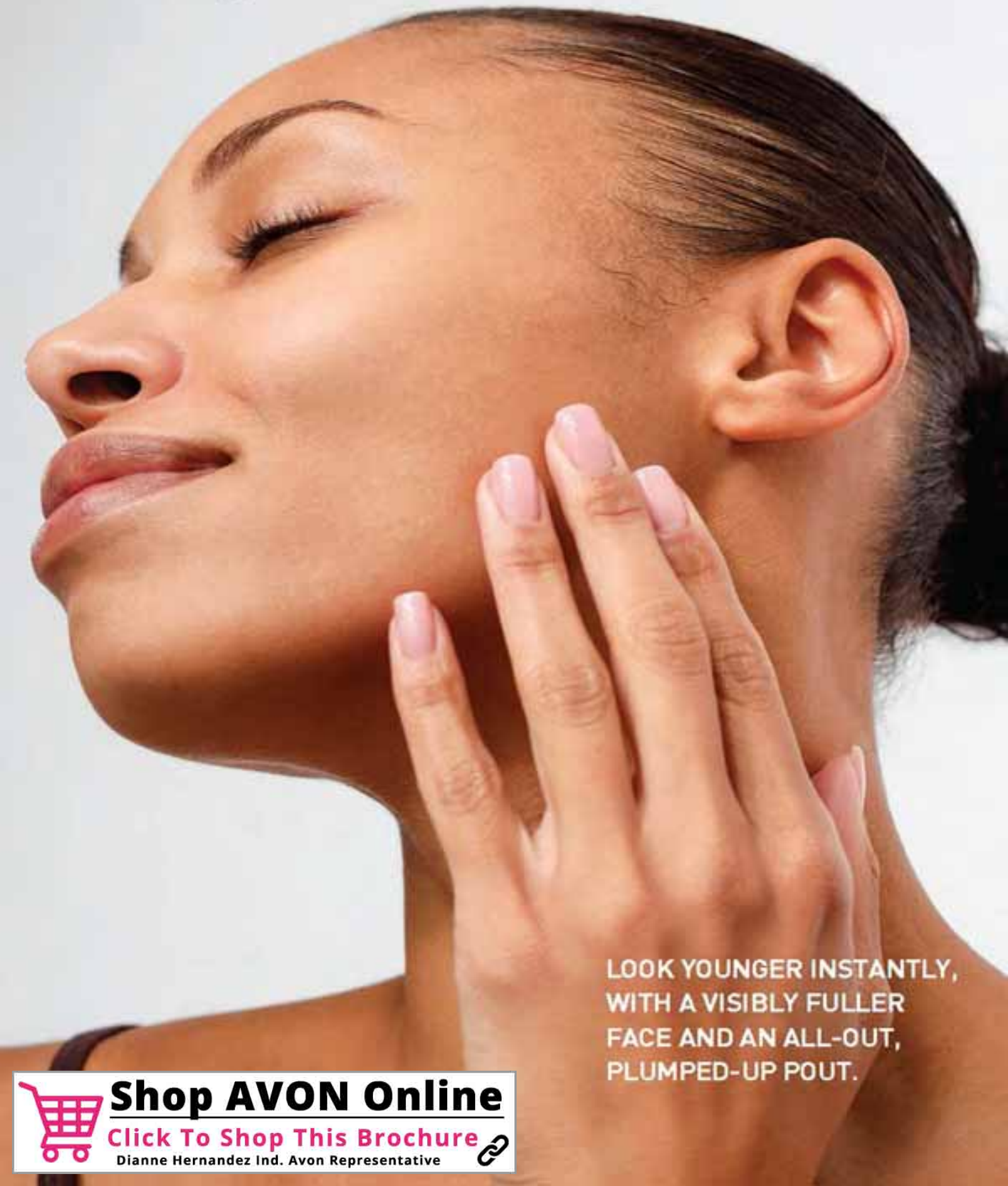

LOOK YOUNGER INSTANTLY,
WITH A VISIBLY FULLER
FACE AND AN ALL-OUT,
PLUMPED-UP POUT.

 **Shop AVON Online**

[Click To Shop This Brochure](#) 

Dianne Hernandez Ind. Avon Representative



introducing
**instant
 fix**

from Anew Clinical

A collection of high-performance, fast-acting formulas for immediate and lasting results.



KEY INGREDIENTS

PLUMPING SERUM

Squalane locks in moisture and visibly smooths skin.

Shea Butter nourishes and visibly softens skin.

Pepper Fruit Extract helps smooth and relax the look of skin.

LIP PLUMPING SERUM

Jojoba Seed Oil nourishes lips.

Hyaluronic Acid hydrates lips to help them look smoother and fuller.

Menthol instantly cools lips and makes them appear plumper.

plump it up!



in just 1 use

visibly plumps and smooths the look of fine lines and wrinkles*

NEW

Anew Clinical Instant Fix Plumping Serum

This hydrating serum infuses skin with instantly plumping moisture.

Formulated with replenishing squalane, known to help soften skin. Also infused with pepper fruit extract to help skin look smooth and relaxed. Fine lines and wrinkles appear remarkably reduced, and skin looks dramatically plumper and more youthful. 1.0 fl. oz.

337-365 reg. \$42

\$30

Shop AVON Online

Click To Shop This Brochure

Dianne Hernandez Ind. Avon Representative



BOTH FOR

93%

showed improvement
in lip volume in
just one use*



*Based on clinical study results.

NEW

Anew Clinical Instant Fix Lip Plumping Serum

A luscious pout is what it's all about! Lips look fuller instantly and more volumized for 72 hours.* With menthol to cool and visibly plump lips on contact, plus hyaluronic acid to help infuse a surge of boosting hydration. Deeply moisturizing jojoba oil helps lips look soft and supple over time. Fine lip lines appear smoothed. 0.2 fl. oz.

585-858 reg. \$19

\$15



\$33.49 939-113 \$61 value.



Dermatologists
recommend
retinol
as the
**#1 wrinkle
fighter**



**Isa Knox Anew
Clinical Line Eraser with Retinol
Targeted Treatment**

For targeted lines and wrinkles (expression lines) such as around forehead and mouth. .67 fl. oz.

925-159 reg. \$42

~~\$30~~ **\$22.49**



**Isa Knox Anew Clinical
Line Eraser with Retinol Treatment**

Great for first-time retinol users.

Use AM/PM. 1 oz. net wt.

368-947 reg. \$45

\$32



**Isa Knox Anew Clinical
Line Eraser with Retinol Eye Cream**

Helps improve fine lines, wrinkles, dark circles and puffiness for a more youthful, refreshed appearance. 0.5 fl. oz.

623-443 reg. \$40



**Isa Knox Anew Clinical
Line Eraser with Retinol [1.0%]
Advanced Retinol Serum**

Our highest dose of retinol. Dramatically reduces the appearance of fine lines, wrinkles and dark spots. Use PM. 1 fl. oz.

390-751 reg. \$50

\$41



Shop AVON Online

Click To Shop This Brochure

Dianne Hernandez Ind. Avon Representative





**Isa Knox Anew Clinical Collagen Booster
Microneedling Polisher**

At-home alternative to micro-dermabrasion and micro-needling. Visibly diminishes pores, fine lines and wrinkles.

1.7 fl. oz. **798-592** reg. \$34

\$21



**Isa Knox Anew Clinical
Collagen Booster Firming Cream**

With moisturizing and skin-plumping niacinamide and squalane. Hygienic, airless pump. 1.7 fl. oz. **131-380**

reg. \$45

\$30



**Isa Knox Anew Clinical
Collagen Booster
Eye Lift Pro Dual Eye System**

Gel, .33 fl. oz.

Cream, .33 fl. oz.

564-550 reg. \$40

\$25

leave it on.
peel it off... reveal
your beauty.



**Anew Clinical Collagen Booster
Firming Peel-Off Mask**

With hydrating and skin-smoothing ingredients, it helps visibly lift, brighten uneven skin tone and refine texture. 2.3 fl. oz. **856-106** reg. \$25

\$20

9 out of 10 women
showed improvement in the look
of wrinkles*



**Isa Knox Anew Clinical
Revitalize & Reveal
Advanced Wrinkle
Corrector**

In just two weeks,
wrinkles appear
reduced. 1.7 fl. oz.
470-100 reg. \$42

\$30

*Based on a dermatologist-
supervised clinical study.



*In 6
out of 8
attributes
tested over
a 7-week
period.

**Isa Knox Anew Clinical
Revitalize & Reveal
Extra Strength Retexturizing Peel**
Results similar to a 35% pro glycolic peel.*
30 fragrance-free pads. 2" diam.
632-774 reg. \$42



**Isa Knox Anew Clinical
Revitalize & Reveal
Resurfacing Expert Smoothing Fluid**
79% as effective as a pro micro-dermabrasion
without the same irritation. 1 fl. oz.
852-282 reg. \$45

\$32

Shop AVON Online

Click To Shop This Brochure

Dianne Hernandez Ind. Avon Representative



**RETEXTURIZING
DUO**

Isa Knox Anew Clinical Revitalize & Reveal
Advanced Wrinkle Corrector
1.7 fl. oz. \$42 value

Isa Knox Anew Clinical Revitalize & Reveal
Extra Strength Retexturizing Peel
30 pads. \$42 value

**BOTH FOR
\$41.99**
\$84 VALUE
923-945



**REVITALIZING
DUO**

Anew Ultimate
Multi-Performance Eye Patches
30 pairs/60 patches. \$34 value

Anew Ultimate Supreme
Radiant Firming Cream
1.7 fl. oz. \$60 value

**BOTH FOR
\$44.99**
\$94 VALUE
928-545



**FIRMING
DUO**

Isa Knox Anew Clinical
Collagen Booster Firming Cream
1.7 fl. oz. \$45 value

Anew Clinical
Collagen Booster Firming Peel Off Mask
2.3 fl. oz. \$25 value

**BOTH FOR
\$34.99**
\$70 VALUE
122-996



**RENEWING
DUO**

Isa Knox Anew Clinical Collagen Booster
Eye Lift Pro Dual Eye System
Gel, 33 fl. oz. Cream, 33 fl. oz. \$40 value

Isa Knox Anew Clinical Line Eraser with
Retinol [1.0%] Advanced Retinol Serum
1 fl. oz. \$50 value

**BOTH FOR
\$44.99**
\$90 VALUE
932-415



FREE GIFT Rice Water Bright Mild Cleansing Water with any duo-set purchase. Sold on page 35. Limited quantities. \$18 value.

Anew Vitamin C Exfoliating Peel Pads
With PHA and pineapple extract, vitamin C, panthenol and glycerin. Exfoliates and helps visibly brighten. Formulated without alcohol and fragrance. 4.3 fl. oz. 70 pads. 368-894 reg. \$34

\$23



Anew Vitamin C Antioxidant Lip Treatment
Nourishes lips with vitamins C and E.
.13 oz. net wt. 784-547
reg. \$14

\$10



Anew Vitamin C Glow Body Scrub
Sugar-based formula with pineapple and papaya enzymes and coffee seed extract exfoliates dry, dull skin. Citrus scent. 9 oz. net wt. 443-752 reg. \$36

\$21



Anew Vitamin C Brightening Eye Cream
Visibly reduces dark circles. Under-eye area looks brighter and more even-toned.
.5 fl. oz. 953-602 reg. \$34

\$24



Anew Vitamin C Nourishing Body Butter
With hydrating shea butter and niacinamide, plus vitamins C and E to help restore radiance. Fruity-floral and citrus scent. 7.8 fl. oz. 539-326
reg. \$36

\$34



Anew Vitamin C Illuminating Priming Moisturizer
With skin-smoothing silicones. Use after Brightening Serum. Wear alone or under makeup.
1.7 fl. oz. 914-671 reg. \$34

\$24

Shop AVON Online

Click To Shop This Brochure

Dianne Hernandez Ind. Avon Representative





Anew Vitamin C Targeted Skin Brightener

With the triple-antioxidant power of 7% vitamin C, 2% ferulic acid and vitamin E, skin looks brighter and more even-toned with a dramatically improved appearance in overall skin clarity. With moisturizing allantoin and soothing aloe. Suitable for sensitive skin.
.5 fl. oz. 169-177 reg. \$34

\$24



Anew Vitamin C Brightening Serum

Skin is visibly energized and brightened with the power of 10% pure vitamin C. 1 fl. oz.
522-066 reg. \$44

\$28



C the Results

Vitamin C is known as the go-to skin brightener!

POWER ULTIMATE SET

Set includes:

- Anew Power Serum
1 fl. oz. \$45 value
- Anew Ultimate Multi-Performance Day Cream
Broad Spectrum SPF 25
1.7 oz. net wt.
\$42 value
- Anew Ultimate Multi-Performance Night Cream
1.7 oz. net wt.
\$42 value

ALL 3 FOR

\$59.99

\$129 VALUE

901-823



POWER PLATINUM SET

Set includes:

- Anew Power Serum
1 fl. oz.
\$45 value
- Anew Platinum Night Cream
1.7 oz. net wt.
\$42 value
- Anew Platinum Day Cream
Broad Spectrum SPF 25
1.7 oz. net wt.
\$42 value

ALL 3 FOR

\$59.99

\$129 VALUE

874-624



Shop AVON Online

Click To Shop This Brochure

Dianne Hernandez Ind. Avon Representative





Isa Knox Anew Solaire Everyday Mineral Face Protection Cream Broad Spectrum SPF 50

Lightweight formula with zinc oxide. Suitable for sensitive skin. Water-resistant (40 minutes). 1.7 fl. oz. 368-909 reg. \$32

\$26



Isa Knox Anew Solaire Everyday Face Protection Lotion Broad Spectrum SPF 50

1.7 fl. oz. 673-990 reg. \$32

\$26



Isa Knox Anew Solaire Active Face & Body Protection Lotion Broad Spectrum SPF 50

2.7 fl. oz. 399-873 reg. \$38

~~\$31~~ **\$22.49**

93%

of women believe it dramatically improves skin's overall appearance.*

Anew Power Serum

Visibly Improves wrinkles, radiance, firmness and texture. Use AM and PM after cleansing, before moisturizing. 1 fl. oz. 894-380 reg. \$45

\$30



*Based on those who expressed an opinion in a consumer perception study.

revitalizing hydrogel eye patches

VISIBLE RESULTS:

- de-puffs
- firms under-eye area
- diminishes dark circles

Anew Ultimate Multi-Performance Eye Patches

30 pairs/60 patches.
Place eye patch in direction based
on where you want the most
coverage. 623-390 reg. \$34

\$23



Anew Ultimate Multi-Performance Day Cream Broad Spectrum SPF 25

See wrinkles fade and youthful
vibrance return. 1.7 oz. net wt.

541-299 reg. \$42

\$30



Anew Ultimate Multi-Performance Night Cream

It works while you sleep to revive
and recreate the look of youthful
skin. 1.7 oz. net wt.

862-992 reg. \$42

\$30



Anew Ultimate Multi-Performance Eye System

Visibly smooths crow's-feet
and de-puffs under-eye bags.

Cream, 5 oz. net wt.

Elixir, .09 oz. net wt.

021-862 reg. \$42

\$30

Shop AVON Online

Click To Shop This Brochure

Dianne Hernandez Ind. Avon Representative





Anew Ultimate Night Repair Serum

See improved tone and texture. With peptides, licorice, hyaluronic acid and niacinamide.

Use PM before moisturizer.

1 fl. oz. 080-692 reg. \$45

\$31



Anew Ultimate Supreme Eye Balm

Moisturizing formula infused with squalane, sunflower seed oil and antioxidant vitamin E. Wear alone or under makeup.

0.1 oz. net wt. 625-340 reg. \$45

\$31



Anew Ultimate Supreme Dual Elixir

With squalane and precious oils.

See a dramatic difference in even advanced signs of aging. Serum/Oil, .67 fl. oz. each.

963-925 reg. \$60

\$42

Anew Ultimate Supreme Radiant Firming Cream

Daytime moisturizer with panthenol, niacinamide and peptides to help boost hydration, visibly restore brightness, firm skin contours, and improve skin texture and elasticity. 1.7 fl. oz.

835-052 reg. \$60

\$42

A

AN AVON
ICDM



Anew Ultimate Supreme Advanced Performance Crème

With Black Pearl Extract. See a dramatic difference in deep wrinkles and skin radiance.

1.7 oz. net wt. 014-735 reg. \$60

\$42

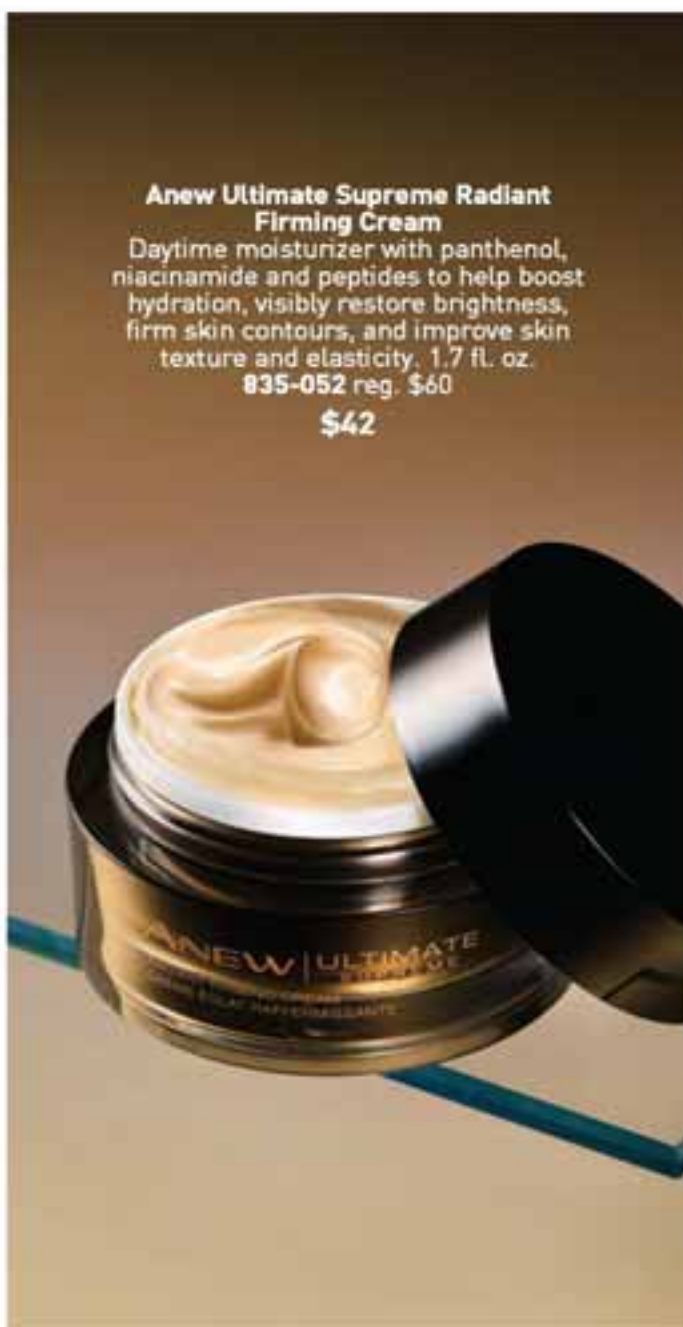



Anew Platinum Day Cream
Broad Spectrum SPF 25
Helps skin look resculpted
and more radiant.
1.7 oz. net wt.
673-913 reg. \$42
\$30



Anew Platinum Night Cream
Skin appears smoother overnight,
resculpted over time.
1.7 oz. net wt.
753-439 reg. \$42
\$30



Anew Platinum Eye & Lip Cream
Redefine the look of eyes and lips
Dual applicator. 5 oz. net wt.
902-614 reg. \$42
\$30



Anew Platinum Sculpting Sleep Mask
An overnight mask that helps visibly lift, plump
and nourish skin while you sleep. Formulated
with skin-contouring tetrapeptide, panthenol,
niacinamide and yeast extract. 1.7 fl. oz.
835-033 reg. \$42
\$30



Shop AVON Online

Click To Shop This Brochure

Dianne Hernandez Ind. Avon Representative



Pep up your look
with peptides.

**Anew Platinum
Age Delay Serum**

With niacinamide, panthenol
and peptides. Formulated to
visibly boost elasticity for a
firmer look. Use AM and PM
before moisturizer.

1 fl. oz. 625-609
reg. \$45

~~\$32~~ **\$16.99**

LOWEST PRICE EVER



**Best of
K-Beauty**

SPF 30:
lightweight
texture for
everyday wear



SPF 50:
rich milky
texture for
extra care

sun care + skin care in one

**BROAD-SPECTRUM
SUN PROTECTION**

**LEAVES NO
VISIBLE
WHITE CAST**

PLUS...

HYALURONIC ACID
helps skin feel
plump and supple

CERAMIDES
help protect the
skin barrier

CENTELLA ASIATICA
helps hydrate
and soothe skin

**Beyond Glow
Sun Moisturizer SPF 30**
For face and body. Blends seamlessly.
Perfect for all skin tones. Formulated
without fragrance. 1.7 fl. oz.
927-773 reg. \$38
\$30

**Beyond Glow
Sun Milk SPF 50**
With higher SPF. Blends seamlessly.
Perfect for all skin tones. Formulated
without fragrance. 1.7 fl. oz.
929-541 reg. \$38
\$30

 **Shop AVON Online**

Click To Shop This Brochure

Dianne Hernandez Ind. Avon Representative

\$39.98

768-749 \$76 value

BEYOND GLOW

CENTELLA COLLECTION



in one use

relieves the look of redness caused by dryness*

Beyond Glow Centella Redness Relief Serum

A soothing gel serum with centella asiatica, panthenol and glycerin to help relieve the appearance of redness. 1 fl. oz. 350-399 reg. \$36

\$26

*Based on a consumer perception study of 32 people.

in 6 days

skin barrier improved†

Beyond Glow Centella Soothing Cream

Moisturizes and reduces the look of redness caused by dryness. Hypoallergenic and noncomedogenic. 2.7 fl. oz.

350-422 reg. \$36

\$26

†Based on a clinical study of 32 people.

96%

said skin feels instantly cooled**

Beyond Glow Centella Cooling Toner

Refreshes and moisturizes irritated skin caused by dryness in seconds. 6.7 fl. oz.

350-403 reg. \$25

\$20

**Based on a consumer perception study of 31 people.

the trending star ingredient: snail mucin complex



Clinically tested to
improve skin tone
and brightness

Beyond Glow Snail Mucin Complex + Niacinamide Serum

Visibly brightens, moisturizes and retexturizes. With snail mucin complex and niacinamide, also known as vitamin B3, which helps even skin tone and strengthen the skin barrier. 3.3 fl. oz.
255-574 reg. \$36

\$28

Beyond Glow Snail Mucin Complex + Panthenol Cream

Moisturizes while it visibly improves texture and elasticity. With snail mucin complex and panthenol, which helps lock in moisture. 3.7 fl. oz.
255-536 reg. \$36

\$28

Our cream and serum, formulated with snail mucin complex, moisturize and help visibly brighten skin with a clear, cushiony yet fast-absorbing texture that disappears into the skin while plumping it up with hydration.

 **Shop AVON Online**

Click To Shop This Brochure

Dianne Hernandez Ind. Avon Representative

\$38.98 753-166 \$72 value.

**Beyond Glow Vitamin C
6% + Ferulic Acid Serum**
Vitamin C visibly improves
radiance for glowing skin.
Ferulic acid, a powerful
antioxidant, helps protect
skin from environmental
stressors. 1 fl. oz.
255-589 reg. \$38
\$30



minimize the look of pores

3X

Reduction in the look of pores,* using serum + cream together

*Results using the serum alone. Based on a clinical study.

Beyond Glow Niacinamide 10% + Panthenol Serum
Helps improve even tone and elasticity. Niacinamide, also known as vitamin B3, helps even skin tone and replenish the skin barrier. Panthenol, also known as provitamin B5, helps lock in moisture. 1 fl. oz. 255-612 reg. \$38

\$30

Beyond Glow Niacinamide 10% All-In-One Cream
Nighttime facial cream that helps enhance your healthy-looking glow. All-in-one facial cream that visibly brightens skin, reduces fine lines and helps support the skin barrier. Contains retinol. 3.7 fl. oz. 617-350 reg. \$38

\$30



Shop AVON Online

Click To Shop This Brochure

Dianne Hernandez Ind. Avon Representative

41.98

732-419 \$76 value.



**Beyond Glow
Niacinamide 10%
Neck Firming
Cream**

Formulated with shea butter and squalane derived from olive oil, plus panthenol, which helps strengthen the skin's moisture barrier. Contains retinol. Use PM. 3.3 fl. oz. 052-249 reg. \$38 **\$30**



In just 4 weeks:

NECK FIRMING CREAM

- Crepey skin appears smoothed**
- Neck and décolleté lines look improved**

**Based on a clinical study on 51 people.

EYE CREAM

- Crow's-feet appear reduced[†]
- Helps under-eye bags look depuffed[†]

[†]Based on a clinical study on 30 people.



**Beyond Glow
Niacinamide 10%
Eye Cream**

Formulated with niacinamide and caffeine, plus panthenol, which helps strengthen the skin's moisture barrier. Contains retinol. Use PM. 1 fl. oz.

052-272 reg. \$30 **\$23**

BOTH FOR \$36.99 734-938 \$68 value.

Nourish

**Beyond Glow
Lipcerin
Intensive
Nourishing
Lip Care**
reg. \$25



\$18



Nourishing
052-325

An intensive, glistening formula that nourishes dry lips with moisture. With a plumping peptide, moisture-enhancing glycerin and smoothing shea butter. Clear finish. .5 fl. oz.

Plump

**Beyond Glow
Lipcerin
Plump
and Cool
Lip Care**
reg. \$25



\$18



Plump and Cool
052-344

An intensely moisturizing, glistening formula that visibly plumps and softens lips. With cooling menthol for an instant visible increase in lip volume. Clear finish. .5 fl. oz.

Tint

**Beyond Glow
Lipcerin
Hydrating
Tinted
Lip Care**
reg. \$25



\$18



Twinkle
052-750

Flash
052-909

Glow
052-092

Flare
052-901

Sundae

Smoulder

An intensely moisturizing, glistening formula that visibly softens lips and adds a glossy hint of color. With a plumping peptide, moisture-enhancing glycerin and smoothing shea butter. .5 fl. oz.

shifting shades magic results

Presto change-o! Formula interacts with your lips' pH and transforms to your personalized shade of pink.



**Beyond Glow
Lipcerin
Color Shift
Tinted Lip Care**
A glistening formula that nourishes dry lips and adapts to your lips for a customized shade. Each, .5 fl. oz. reg. \$25

\$18



Day Shift
Lemon/lime shade shifts to a warm pink on lips.
840-756



Night Shift
Black shade shifts to a cool pink on lips.
840-760

Shop AVON Online

Click To Shop This Brochure

Dianne Hernandez Ind. Avon Representative

4.98

mix or match, any two for discount to apply, page 30.



96%

Said skin
feels
smooth*

100%

Said it thoroughly
melts away
makeup*

cleansers with benefits

fruit-infused cleansers

For All Skin Types
**With Kiwi Extract, Vitamins
B3, B9 and Provitamin B5**

**Beyond Glow Gentle Foaming
Cleanser with Vitamins and Kiwi**
A gentle foaming water-based
cleanser that easily washes off
makeup and residue without
stripping your skin, leaving it
feeling soft and smooth. Skin
looks brighter and revitalized.
5 fl. oz. **575-760** reg. \$19

\$15 \$10.99

For All Skin Types
**With Mango Butter
& Papaya Enzyme**

**Beyond Glow Melting Balm
Cleanser with Enzyme
and Mango Butter**
Transforms into a silky oil when
massaged onto skin. Add water
for a creamy cleansing milk that
rinses away makeup, residue
and even visible blackheads
and whiteheads, leaving your
skin feeling soft, smooth and
refreshed. 5 fl. oz. **575-865**
reg. \$19

\$15 \$10.99

Based on a consumer-perception study of 33 people.



Cleanse + Hydrate

For Dry Skin
With Hyaluronic Acid
& Niacinamide

**Beyond Glow Hyaluronic Acid +
Niacinamide Facial Cleanser.**
5 fl. oz. **627-821**
reg. \$15

\$12



Cleanse + Exfoliate

For Oily Skin
With Salicylic &
Citric Acids

**Beyond Glow Salicylic +
Citric Acids
Facial Cleanser**
5 fl. oz. **627-798**
reg. \$15

\$12 \$8.99



**Anew Clean
Toner Serum**
With niacinamide,
hyaluronic acid and
raspberry fruit extract
Hydrates and helps
visibly smooth skin
and boost radiance
Apply before serums
and moisturizers
3.4 fl. oz. **286-128**
reg. \$45
\$33

**Anew Clean
Fine Mist**
On clean skin, spritz
evenly all over face.
Follow with the
balance of your Anew
regimen. Can also be
used anytime for an
instant skin refresh.
3.4 fl. oz. **286-295**
reg. \$19
\$15



**Anew Hydra Fusion
Gel Cream**
72 hours of long-lasting hydration.
1.7 oz. net wt. **266-893** reg. \$34
\$23 \$16.99



Shop AVON Online

Click To Shop This Brochure

Dianne Hernandez Ind. Avon Representative





For dryness, dullness and uneven texture

aqua bomb jelly cleanser

Jelly to foam. Amino acids and glycerin-based cleansing agents gently cleanse. 5.41 fl. oz. **894-413** reg. \$35

\$30



For dryness, dullness and uneven texture

the true cream - aqua bomb

70% increase in hydration levels.*
1.68 fl. oz. **556-207** reg. \$42

\$38

*Based on a clinical study.



For dryness, loss of elasticity and firmness

the true cream - moisturizing bomb

26 hours of long-lasting moisture.*
1.69 fl. oz. **079-252** reg. \$42

\$38

*Based on a clinical study.



Solutions

Anti-Aging Cream

Moisturizing formula works to visibly smooth the appearance of fine lines and wrinkles.

1.7 fl. oz. 949-460

reg. \$14

\$11



Solutions Nourishing Cream

Adds moisture to dry skin. 1.7 fl. oz.

399-945 reg. \$14

\$11



Solutions Dramatic Firming Cream

Skin looks and feels smoother.

1.7 fl. oz. 374-657 reg. \$14

\$11



Solutions Banishing Cream Skin Discoloration Improver

Visibly improves skin tone. 1.7 fl. oz.

267-115 reg. \$14

\$11

Shop AVON Online

Click To Shop This Brochure

Dianne Hernandez Ind. Avon Representative





Rice Water Bright Facial Massage Cream

With rice water, vitamins A, B and E, ceramide and minerals. After cleansing, massage into skin 2-3 times a week.

6.7 fl. oz. **450-200** reg. \$25

\$20



Smaller Size!

Rice Water Bright Foaming Cleanser

Light whipped foam. With rice water and soapwort extract. Convenient size for your medicine cabinet. 5 fl. oz. **478-479** reg. \$13

\$10



Rice Water Bright Mild Cleansing Water

Removes impurities via the micellar method, so no need to rinse off! 16.9 fl. oz.

288-360 reg. \$18

\$14

Rice Water Bright Foaming Cleanser

Light whipped foam. With rice water and soapwort extract. Skin looks clear and bright. 10.1 fl. oz. **508-093** reg. \$19

\$15



Rice Water Bright Cleansing Facial Wipes

Great on the go. With rice extract to moisturize while cleansing. Removes eye makeup.

50 sheets. **508-108** reg. \$13

\$10



HAIR CARE

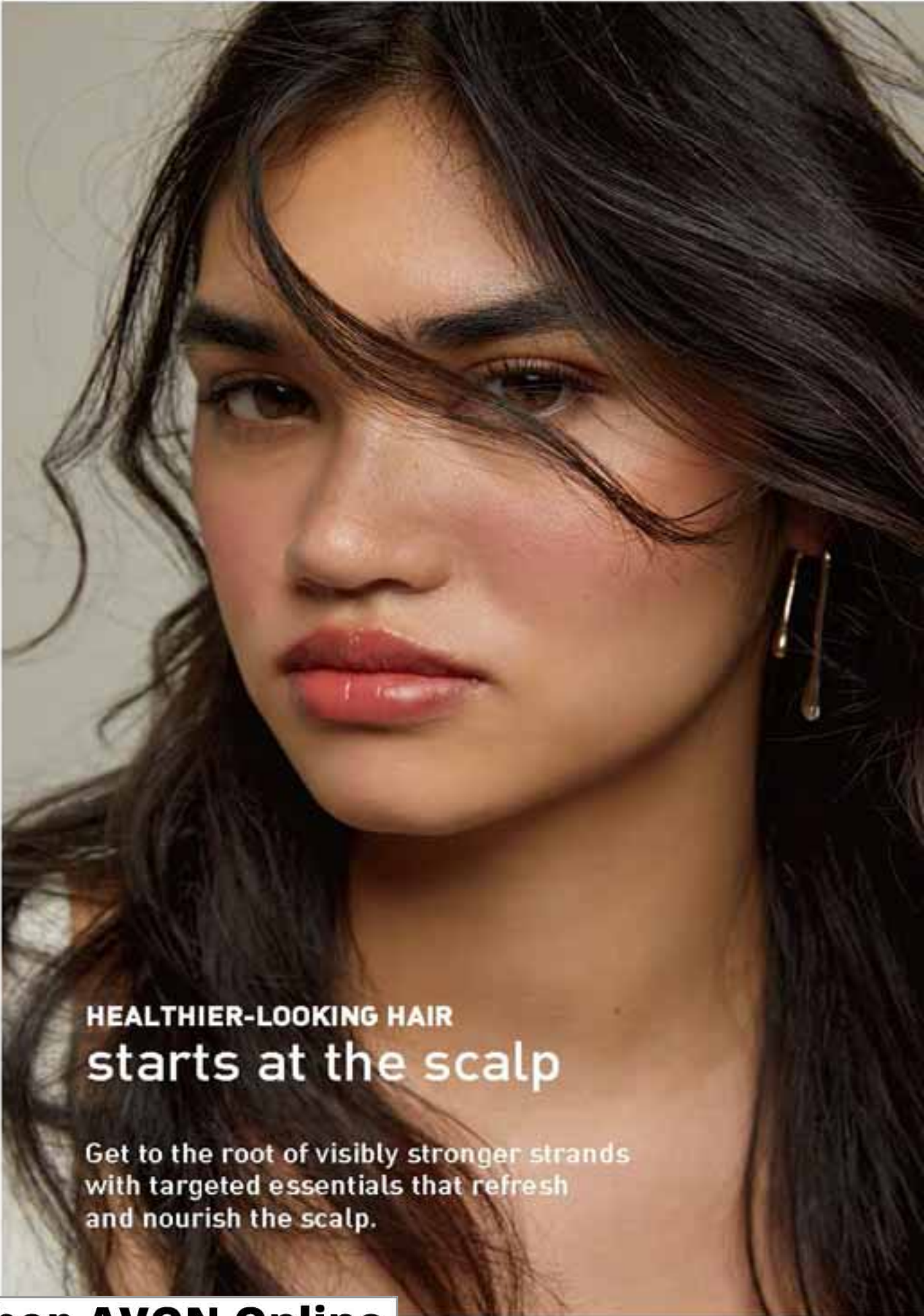

HEALTHIER-LOOKING HAIR
starts at the scalp

Get to the root of visibly stronger strands
with targeted essentials that refresh
and nourish the scalp.



Shop AVON Online

Click To Shop This Brochure 

Dianne Hernandez Ind. Avon Representative

introducing

ORGANIST Rosemary Mint + Biotin

This collection features invigorating rosemary, cooling mint and enriching biotin, plus gentle exfoliants to help fortify the scalp and promote the look of fuller, healthier hair from the root.

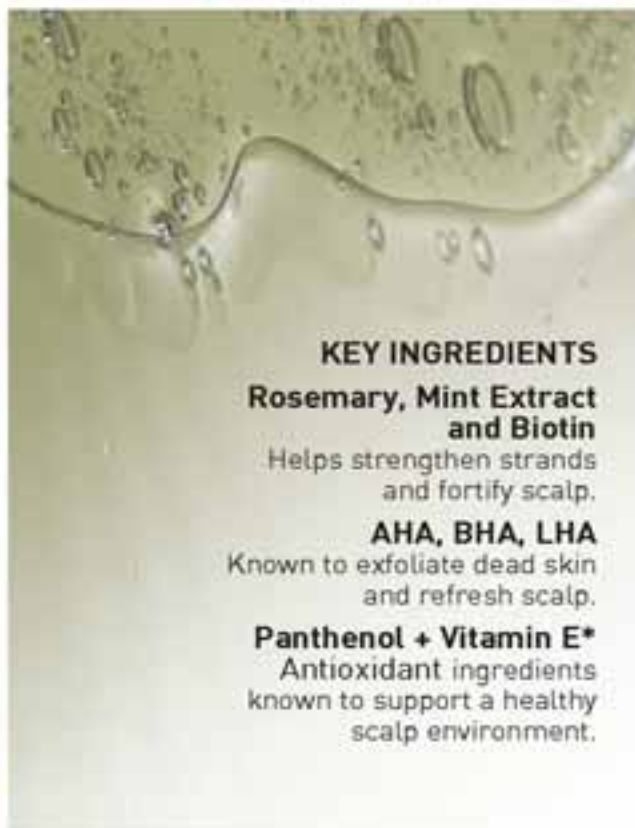

KEY INGREDIENTS

Rosemary, Mint Extract and Biotin

Helps strengthen strands and fortify scalp.

AHA, BHA, LHA

Known to exfoliate dead skin and refresh scalp.

Panthenol + Vitamin E*

Antioxidant ingredients known to support a healthy scalp environment.

REFRESH,
REINVIGORATE,
REVIVE your scalp

99% SAID*

- the product improved greasiness/oiliness in the scalp.
- the product left the scalp feeling clean and refreshed.
- the product helped reduce scalp flakes.

*Based on those who expressed an opinion in a consumer perception study.

NEW

Rosemary Mint + Biotin Scalp Exfoliating Detox Water

Use before shampoo to help gently exfoliate flakes, soothe dryness, clear excess oils and rejuvenate roots to reveal a cleaner and more balanced scalp environment for healthier-looking hair. Keeps scalp looking and feeling fresh and non-greasy. 8.11 fl. oz. 197-970 reg. \$22.

\$17



Use Detox Water before shampoo to help gently exfoliate.



Shampoo with Rosemary Mint Strengthening Shampoo.



Apply Oil in Serum 3-5 times a week directly to scalp, after shampoo/conditioner.



Shop AVON Online

Click To Shop This Brochure

Dianne Hernandez Ind. Avon Representative



ROSEMARY MINT SHAMPOO* \$9.99

visibly FORTIFY YOUR SCALP
so hair looks healthier from the roots

NEW

**Rosemary Mint + Biotin
Scalp Fortifying Oil in Serum**

The exfoliating serum helps clear buildup and increase absorption of moisturizing and nourishing oil drops within the serum. Together they help fortify the scalp so it feels more balanced and refreshed, and hair looks healthier and more resilient. 2 fl. oz.
~~185-339 reg. \$33~~
\$25

CLINICAL RESULTS

Improves the scalp barrier for:

Improved scalp hydration by **105.2%** in 2 weeks.

Reduced scalp oil by **68.2%** in 2 weeks.



WITH ANY PURCHASE PAGES 38-39. \$22 VALUE

Organist **Rosemary + Mint** | *strengthening*

Rosemary Mint Body Wash
Formulated with AHA/BHA/PHA
and panthenol. 16.9 fl. oz.
~~544-446 reg. \$22~~

\$17
\$12.49



Rosemary Mint with Biotin Dry Shampoo
Easy-to-use, mess-free puff applicator. Fast-acting formula with a blend of rosemary, mint and biotin absorbs excess oil on scalp and at roots. Hair looks clean and fresh between washes. Perfect on the go! Formulated without sulfates and parabens. 0.28 fl. oz.
078-787
reg. \$25
\$20



Strengthening Conditioner
With rosemary and biotin, to help to keep your scalp and hair looking healthy. Refreshing, cooling peppermint helps scalp feel revitalized so strands feel stronger and hair looks thicker. 16.9 fl. oz. **542-993**
reg. \$22
\$17



Shop AVON Online

Click To Shop This Brochure

Dianne Hernandez Ind. Avon Representative



fine strands need to feel stronger?

locks look fuller and feel reinforced
with rosemary

Gua Sha Scalp Massager

For scalp, neck and body. Helps improve circulation for visibly strong, healthy hair. 100% wood. **542-960** reg. \$25

\$20 \$14.99

Scalp Strengthening Tonic

With rosemary, mint, biotin, caffeine. Scalp feels revitalized, cooled. Hair looks thicker, stronger. 5 fl. oz. **544-427** reg. \$25

\$20

Strengthening Shampoo

With rosemary and biotin, to help to keep your scalp and hair looking healthy. Refreshing, cooling peppermint helps scalp feel revitalized so strands feel stronger and hair looks thicker. 16.9 fl. oz. **542-974** reg. \$22

\$17

Hair Strengthening Oil

2-in-1 daily-use oil for hair and scalp. With essential oils, 99% derived from plants, plus biotin. Rosemary and mint blend. Hair feels fortified, nourished and refreshed. 2 fl. oz. **542-845** reg. \$25

\$20



Organist Coconut + Peptides | *curl-defining*

dry, curly, coily hair?

hydrate, detangle and smooth with coconut

All-in-One Leave-in Conditioner

Lightweight spray instantly helps detangle. Helps control frizz and flyaways. Helps enhance silky shine and manageability. Helps hair feel less prone to breakage. Curls look defined. For all hair types. 5 fl. oz.

756-385 reg. \$21

\$16

Deep Conditioning Hair Mask

Nutrient-rich formula helps visibly reduce breakage, tame frizz, strengthen strands and add luster. Curls look defined and bouncy. Hair looks smoother, shinier, healthier. 7.7 fl. oz.

756-586 reg. \$21

\$16



*Results achieved using Organist with Coconut + Peptides All-in-One Leave-in Conditioner.



 **Shop AVON Online**
Click To Shop This Brochure 
Dianne Hernandez Ind. Avon Representative

Organist **Algae** | *replenishing*

frizzies and split ends?

quench dry, frizzy strands and help mend split ends with kelp and seaweed complex

Moisture Shampoo

Lightweight jelly formula deeply hydrates. Helps tame frizz and visibly reduce split ends for a polished look. Refreshes scalp. 16.9 fl. oz. **286-410** reg. \$22

\$17

Deep Moisture Hair Mask

Deep moisture and frizz control. Perfect for dry hair. Intensely hydrates with hyaluronic acid. Infused with hair-nourishing Hydro Green Pearls that dissolve on contact. 6.7 fl. oz. **286-462** reg. \$21

\$16

Jelly Body Wash

Hydro Green Pearls dissolve on contact to help hydrate as it cleanses. Softens and refreshes the look of dry, dull skin for a healthy-looking glow. 16.9 fl. oz. **286-520** reg. \$22

\$17

Whipped Body Cream

Helps deliver intense, lasting moisture for soft skin and a youthful-looking glow. Enriched with 10% squalane to help support skin's moisture barrier and visibly boost elasticity. 4.5 fl. oz. **286-591** reg. \$22

\$17



Organist Apple Cider Vinegar | *clarifying*

oily scalp and hair?

minimize oil and refresh scalp
for healthy-looking hair

Clarifying Shampoo

For oily hair. Helps clarify and nourish scalp and hair
for healthy-looking shine as it cleanses. 16.9 fl. oz.

482-650 reg. \$22

~~\$17~~ \$12.49



Organist Botanical Castile Soap Lavender Oil & Vitamin E

With ingredients to help skin
feel refreshed and promote a
relaxing experience. Calming
lavender scent. 16.2 fl. oz.

048-398 reg. \$19

\$15



Organist Botanical Castile Soap Rose Water & Hyaluronic Acid

Low-pH formula helps
replenish soothing
moisture. Crisp floral
scent. 16.2 fl. oz.

348-100 reg. \$19

\$15

 **Shop AVON Online**

Click To Shop This Brochure 

Dianne Hernandez Ind. Avon Representative

Organist Rice Water | *nourishing*

dry, damaged hair?

add moisture for healthy-looking shine

Damage Care Shampoo

With biotin, ceramide, protein and 17 amino acids to deeply nourish each strand, restoring strength and resilience. Enriching rice water helps transform dry hair into a silky mane. 16.9 fl. oz. **381-803** reg. \$22

\$17**Damage Care Treatment**

Perfect for hair in need of hydration and repair. Biotin, protein and 17 amino acids help nourish each strand from within. Hyaluronic acid and collagen help smooth hair for resilience and softness. 6.7 fl. oz. **381-860**

reg. \$22

\$17**Moisture Replenish Hair Mist**

Two-layer mist: a hydrating essence plus five plant oils, including jojoba and argan oils, for deep moisturization. Rice water, biotin, ceramide, protein and amino acids help revitalize, nourish and soften dry, damaged hair.

Shake well before use.

Use on damp or dry hair.

2.7 fl. oz.

381-985 reg. \$25**\$20**

jasmine
and
freesia
scent



**MOISTURE
THERAPY
EXTRA STRENGTH
CREAM**

Free

with any 2 purchases,
pages 46-51.
\$10 VALUE.
Limited quantities.



**Moisture Therapy
Intensive Healing & Repair
Extra Strength Cream**
24-hour moisturization.
Fragrance-free.
5.3 oz. net wt. 224-982
reg. \$10
\$7.50



Shop AVON Online

Click To Shop This Brochure

Dianne Hernandez Ind. Avon Representative





AVON MOISTURE THERAPY

INTENSIVE
HEALING & R

GET MORE MOISTURIZATION

MOISTURE THERAPY BONUS-SIZE BODY LOTION

72 hours of moisture. Each, 33.8 fl. oz. reg. \$26

~~\$20~~ \$14.99 each



**Daily Skin
Defense**
Helps restore
moisture to
everyday dry
skin.
725-793



Calming Relief
Soothes and
relieves
dry, itchy skin.
Fragrance-free.
439-802



**Intensive
Healing & Repair**
Intensive moisture
for extra-dry skin.
Fragrance-free.
487-283

LEIOS *os* NINKS

AVON



Original
967-093



Soft & Sensual
746-210

Skin So Soft
Bonus-Size Body Lotion
24+ hours of moisturization.
Each, 33.8 fl. oz.
reg. \$26

\$20

\$14.99 each

GO BIG AND GET MORE!

 **Shop AVON Online**

[Click To Shop This Brochure](#)

Dianne Hernandez Ind. Avon Representative



THE MOISTURE THERAPY

SKIN SO SOFT BONUS-SIZE BATH OIL
48-hour moisturization. With skin-softening signature oils. Locks in hydration during or after bath or shower.

Soft & Sensual
With argan oil. Spicy floral scent. 25 fl. oz.

Original
With jojoba oil. Fresh herbal scent. 24.6 fl. oz.

Radiant Moisture
With argan oil. Peony and musk scent. 24.6 fl. oz.
reg. \$35

\$27 \$19.99 each



Soft & Sensual
562-801



Original
663-480



Radiant Moisture
059-497

AVON
SKIN
SO
SOFT

**SOFT &
SENSUAL**

BATH OIL
HUILE DE BAIN



Original
433-444



Soft & Sensual
018-142

Skin So Soft
Bonus-Size
Shower Gel
Gently cleanses
and hydrates.
Each, 33.8 fl. oz.
reg. \$19
\$15
\$10.99 each

 **Shop AVON Online**
Click To Shop This Brochure 
Dianne Hernandez Ind. Avon Representative

...E MOISTURE THERAPY

GET MORE OUT OF BATHTIME



Cherry Blossom
929-211



Vanilla Cream
875-669



Cucumber Melon
688-950



Sensitive Skin
875-400



Lavender Garden
381-799

Senses Bubble Bath
Just a capful makes a bathful! Up to 24 pampering baths in every bottle. Dermatologically tested. Each, 24 fl. oz. reg. \$16

\$13
\$9.49 each

Original *with jojoba oil.*

This plant extract mimics skin's natural oils, with vitamins and minerals essential to keep skin soft and smooth.
Fresh herbal scent.



Original
Bath Oil
48-hour moisturization.
Fresh herbal scent.
16.9 fl. oz. 439-040 reg. \$26
\$20

Shop AVON Online

Click To Shop This Brochure 

Dianne Hernandez Ind. Avon Representative



Original Bath Oil Spray
 48-hour moisturization. Locks in hydration.
 5 fl. oz. **174-938**
 reg. \$19
\$14



Original Shower Gel
 5 fl. oz. **914-580**
 reg. \$9
\$6



Original Gelled Body Oil
 Dries to a silky finish.
 6.76 fl. oz.
939-500
 reg. \$17
\$13



Original Replenishing Hand Cream
 3.4 fl. oz. **776-633** reg. \$8
\$6
Original Beauty Bar Soap
 3.17 oz. net wt. **543-110** reg. \$5
\$4



Original Body Lotion
 24+ hours of moisturization.
 11.8 fl. oz.
761-634
 reg. \$17
\$13





Soft & Sensual Gelled Body Oil
Dries to a silky finish. 6.76 fl. oz.
908-244 reg. \$17
\$13

A
AN AVON
ICON

Soft & Sensual
with argan oil.

So precious, it's called "liquid gold."
Packed with vitamin E, it helps to visibly restore skin's luster and keep it irresistibly soft.
Spicy floral scent.

Soft & Sensual Bath Oil
48 hours of moisturization.
Spicy floral scent.
16.9 fl. oz.
504-614
reg. \$26
\$20



Soft & Sensual Body Lotion
24+ hours of moisturization.
11.8 fl. oz.
400-720
reg. \$17
\$13



Soft & Sensual Replenishing Hand Cream
3.4 fl. oz.
779-924
reg. \$8
\$6



Soft & Sensual Shower Gel
5 fl. oz. 914-710
reg. \$9
\$6



Soft & Sensual Beauty Bar Soap
3.17 oz. net wt.
543-215
reg. \$5
\$4



 **Shop AVON Online**
Click To Shop This Brochure 
Dianne Hernandez Ind. Avon Representative

Calming Lavender Body & Bath Oil
Antioxidant-infused with a luxe blend of lavender and chamomile essential oils, plus jasmine extract. Skin feels so soft and supple. 11.8 fl. oz. **511-354** reg. \$32
\$25 \$13.99



Comforting Shea Bath Oil
With shea butter and oil. Vanilla, sandalwood and musk scent. 16.9 fl. oz. **015-071** reg. \$24
\$18 \$13.49



Radiant Moisture Replenishing Hand Cream
3.4 fl. oz. **776-561** reg. \$8
\$6 \$4.49



Skin So Soft Facial Bar Retinol & Vitamin C
Helps visibly even tone, brighten and enhance skin clarity. 3.1 oz. net wt. **364-607** reg. \$6
\$5



Fresh & Smooth Meadowfoam Facial Hair Removal Cream
Dermatologically tested. 1 fl. oz. **562-543** reg. \$13
\$10



Skin So Soft Facial Bar Collagen & Goat Milk
Deeply hydrates. 3.1 oz. net wt. **364-626** reg. \$6
\$5



Fresh & Smooth Body Hair Removal Cream
4.2 fl. oz. **562-467** reg. \$10
\$8



**SKIN SO SOFT
PURE NATURE
HAIR COLLECTION**
Sustainable* packaging
Eucalyptus mint scent



Nourishing Shampoo
With panthenol, known to help moisturize, and citric acid, known to help balance the pH level of the scalp. 12 fl. oz. 290-074 reg. \$23
\$18 \$9.99

Nourishing Conditioner
With panthenol, known to help moisturize and visibly improve elasticity. Hair looks smooth, healthy and shiny. 12 fl. oz. 290-089 reg. \$23
\$18 \$9.99

Intense Nourishing Hair Mask
With panthenol, known to help moisturize and visibly improve elasticity. Hair looks smoother and stronger. 8 fl. oz. 290-131 reg. \$23
\$18 \$9.99

*Shampoo and Conditioner bottles: 95% post-consumer recycled material, excluding cap. Hair Mask tube: 55% post-consumer recycled material, excluding cap.

**Pure Nature
Body Revitalizing
Shower Gel**
Richly lathering gel. 12 fl. oz. 415-170 reg. \$22
\$17 \$9.99

Bottle made from 95% post-consumer recycled material, excluding cap.



**Pure Nature
Body Revitalizing
In-Shower Body Lotion**
Hydrating and softening lotion. Apply onto wet skin after shower or bath. 8 fl. oz. 633-857 reg. \$22
\$17 \$9.99

Tube made from 55% post-consumer recycled material, excluding cap.



Shop AVON Online

Click To Shop This Brochure

Dianne Hernandez Ind. Avon Representative





**SKIN SO SOFT
ORIGINAL SET**

**Original
Bonus-Size
Shower Gel**
33.8 fl. oz.
\$19 value

**Original
Body Lotion**
11.8 fl. oz.
\$17 value

**Original
Replenishing
Hand Cream**
3.4 fl. oz.
\$8 value

**ALL 3
FOR
\$22.99**

**\$44 VALUE
146-719**



**SKIN SO SOFT
SOFT & SENSUAL SET**

**Soft & Sensual
Bonus-Size
Shower Gel**
33.8 fl. oz.
\$19 value

**Soft & Sensual
Body Lotion**
11.8 fl. oz.
\$17 value

**Soft & Sensual
Gelled Body Oil**
6.76 fl. oz.
\$17 value

**ALL 3
FOR
\$27.99**

**\$53 VALUE
148-597**

Skin So Soft +

Advanced bath and body collections with luxurious oils and infused with high-performance skin care ingredients for powerful results.



Shower Gel

Hydrating and refreshing, it contains nourishing soybean and pomegranate-seed oils for the look of soft, silky-smooth and radiant skin. Light floral scent. 8 fl. oz.

082-680

reg. \$23

\$15

Body Lotion

With squalane, panthenol, niacinamide and sea buckthorn oil, it helps visibly boost elasticity, improve skin tone and lock in lasting moisture—leaving your skin looking soft, smooth, plump and radiant. 48-hour hydration! Light floral scent. 11.8 fl. oz.

084-129

reg. \$28

\$16

 **Shop AVON Online**

Click To Shop This Brochure 

Dianne Hernandez Ind. Avon Representative

Firm Up

WITH COLLAGEN PEPTIDE

Introducing the latest collection, formulated to help visibly plump skin and restore firmness and resilience while deeply hydrating.

COLLAGEN AMINO ACIDS

Help improve skin elasticity and maintain firmness.

ALOE LEAF EXTRACT

Helps soothe and hydrate skin.

Bath & Body Oil

48-hour hydration! With squalane to help keep skin looking soft and supple, plus soybean and sea buckthorn oils to help visibly boost radiance and even tone for a healthy-looking, luminous glow. Apply during or after your bath or shower. Light floral scent. 11.8 fl. oz. 087-329

reg. \$38

\$22



Skin So Soft + HYDROPLENISH with hyaluronic acid

Body Lotion

48-hour moisturization. Replenishing body lotion with hyaluronic acid and panthenol to help boost hydration and visibly restore skin's natural glow. Soft floral scent. 11.8 fl. oz. **764-160** reg. \$28

\$16

Shower Gel

With sunflower seed oil and cupuacu butter to soften and smooth while it helps to boost hydration and restore skin's natural glow. Soft floral scent. 8 fl. oz. **763-967** reg. \$23

\$15

Body Scrub

Exfoliating body scrub with sunflower seed oil and cupuacu butter to soften and smooth while it helps to boost hydration and restore skin's natural glow. Soft floral scent. 8.2 oz. net wt. **763-857** reg. \$25

\$15

Bath & Body Oil

48-hour moisturization. With hyaluronic acid, sunflower seed oil and cupuacu butter to boost hydration and help skin look dewy with a natural glow. Soft floral scent. 11.8 fl. oz. **763-971** reg. \$38

\$22



 **Shop AVON Online**

Click To Shop This Brochure 

Dianne Hernandez Ind. Avon Representative



Skin So Soft + RADIANT RENEW with retinol

Shower Gel

Infused with argan oil, an abundant source of fatty acids, antioxidants and vitamin E, to help skin feel softer, smoother and rejuvenated. Fresh green floral scent. 8 fl. oz. **051-458** reg. \$23

\$15

Body Lotion

48-hour moisturization! With intensely hydrating hyaluronic acid. Skin looks softer, smoother, plumper and more radiant. Fresh green floral scent. 11.8 fl. oz. **051-974** reg. \$28

\$16

Bath & Body Oil

48-hour hydration! With squalane to help boost moisturization. Skin looks smooth with a radiant glow. Apply during or after a bath or shower. Fresh green floral scent. 11.8 fl. oz. **051-955** reg. \$38

\$22

Introducing the **Fem Bliss Collection**.
Empowering women to feel freshly clean,
comfortable, cared for and confident in their
own skin. Pure bliss for every part of you.

Full Body Cream Deodorant

With a refreshing cucumber
scent, this lightweight,
non-greasy cream
dries clear and helps
eliminate odors.
Contains panthenol
and vitamin E.
Formulated
without aluminum,
dyes, parabens and
phthalates. 3 fl. oz.
649-010 reg. \$24

\$18

**Foaming
Feminine Wash**

Aloe-based, pH-
balanced, clean
moisturizing
body wash helps
eliminate odors.
Formulated without
BPA, parabens,
phthalates, synthetic
dyes and fragrances,
alcohol and animal-
derived ingredients.
5 fl. oz. 648-550
reg. \$24

\$18



**Moisture Therapy
Intensive Healing & Repair
Moisturizing
Lip Treatment Stick**

.14 oz. net wt.

562-869

reg. \$4

\$3



**Moisture Therapy
Intensive Healing & Repair
All Over Rescue Balm Stick**

24-hour moisturization in
a convenient, mess-free,
glide-on stick. Fragrance-
free. Apply anywhere on
body, face and even lips.
Great on the go.

.63 oz. net wt.

470-004

reg. \$20

\$15



NEW

**Moisture Therapy
Intensive Healing & Repair
Silicone Glove Hand Cream**

For normal to dry skin. Creates
invisible "glove"
that locks in
moisture through
hand washings.
With vitamin E
and almond oil.
Delicately
scented.
3.4 fl. oz.
562-907
reg. \$8

\$6



**Moisture Therapy
Intensive Healing & Repair
Hand Cream**

For extremely dry skin.
Moisturizes
through hand
washings.
Fragrance-
free.

4.2 fl. oz.

845-982

reg. \$8

\$6



**Moisture Therapy
Intensive Healing & Repair
All Over Rescue Balm**

24-hour moisturization for
extra-dry skin. With soothing
and smoothing avocado oil
and shea butter.

Apply anywhere
on body, face
and even lips.

Fragrance-
free.

2.5 fl. oz.

419-840

reg. \$15

\$12



Shop AVON Online

Click To Shop This Brochure

Dianne Hernandez Ind. Avon Representative



Hit Pause.

Look and feel your best through perimenopause and menopause. A cooling rose-scented collection formulated with Superfood Amla Berry Extract.

new

Hit Pause Neck & Chest Serum
Crepely skin on your neck and décolleté? This hydrating and smoothing solution helps diminish dryness and sagging. With rose water, hyaluronic acid and niacinamide. Skin looks firmer, more toned and more radiant over time. Cooling and massaging roller applicator helps optimize absorption. 1.7 fl. oz. 646-910 reg. \$30
\$23



Hit Pause All Over Cooling Mist
Instant cooling refreshment for face or body to energize and hydrate. Spray anytime. 3.4 fl. oz. 264-336 reg. \$25
\$20

Hit Pause Hydrating Body Cream
Lightweight, fast-absorbing moisturizer with panthenol to help soothe skin and combat dryness, boost elasticity and reduce the appearance of crepiness. 6.7 fl. oz. 263-990 reg. \$22
\$17

Hit Pause Refreshing Wipes
Pre-moistened towelettes remove sweat and dirt from face, hands and body. No water or rinsing needed. Safe for external down-there places, armpits or anywhere you need to refresh. Rose scent. 30 wipes. 264-264 reg. \$13
\$10



Blushing Cherry
Blossom
921-847

Juicy Pomegranate
& Mango
248-155

AVON
senses
BODY CARE

blushing cherry

STRAWBERRY & BLOSSOM
hydrating shower gel
gel douche hydratant
FRUITS & FLEURS

150ml / 5 fl. oz.

AVON
senses
BODY CARE

juicy pomegranate

POMEGRANATE & MANGO
hydrating shower gel
gel douche hydratant
FRUITS & BLENDS

150ml / 5 fl. oz.

Senses Shower Gel
Each, 5 fl. oz. reg. \$8
\$6 each



Senses Shower Gel
Fresh Cucumber & Melon
5 fl. oz. 400-716 reg. \$8
\$6



Senses Shower Gel
Silky Vanilla
5 fl. oz. 248-140 reg. \$8
\$6



Senses Lip Balm
Cherry
14 oz. net wt. 554-223 reg. \$4



Senses Lip Balm
Strawberry
14 oz. net wt. 554-219 reg. \$4

 **Shop AVON Online**
Click To Shop This Brochure 
Dianne Hernandez Ind. Avon Representative

NEW! LIMITED EDITION

**SENSES
COPACABANA COCONUT**
Rich and refreshing.
Coconut-fragranced.

Bubble Bath
Up to 24 baths per bottle.
24 fl. oz. **220-566**
reg. \$18
\$14

Whipped Body Butter
With moisturizing shea butter,
it leaves skin feeling deliciously
smooth and delicately scented.
6 oz. net wt. **220-676** reg. \$21
\$16

**BOTH FOR
\$20.99**
\$39 value
405-794

All are dermatologically tested. Bubble baths
are formulated without sulfates, parabens,
phthalates, silicone and mineral oil.



**SENSES
MANGO SAMBA SPLASH**
Fruity and jolly. Mango-fragranced.

Bubble Bath
Up to 24 baths per bottle.
24 fl. oz. **220-642** reg. \$18
\$14

Whipped Body Butter
With moisturizing shea butter,
it leaves skin feeling deliciously
smooth and delicately scented.
6 oz. net wt. **220-695** reg. \$21
\$16

**BOTH FOR
\$20.99**
\$39 value
405-942

SOAK IN THE
Vibes



Introducing
Schick Hydro Silk
 Super-easy
 hair removal for
 sensitive skin

❖ **2-in-1 Hair Removal Cream**

Helps to minimize ingrown hairs. Suitable for sensitive skin. Safe for use on legs, arms and underarms, and as a bikini hair removal cream for pubic area. Fresh, clean scent. With vitamin E.

- Includes:
- 8.4 oz. body hair removal cream
 - 1 spatula

609-356
 reg. \$15

\$12



❖ **Targeted Waxing Strips**

Ready to use—no warming needed. See longer-lasting results.* With seaweed extract. Dermatologist-tested. For sensitive skin. Ideal size for brow, upper lip or bikini areas. Includes:

- 20 small and 20 medium pre-filled wax strips
- 4 finishing wipes with almond oil

609-102 reg. \$15

\$12



❖ **Sugar Wax Roller**

Glides on easily. See longer-lasting results.* With calendula oil. Gentle on sensitive-skin areas, like body hair and pubic hair. Water-rinsable. Dermatologist-tested.

- Includes:
- 2 post-wax soothing serum sachets
 - 5.1 oz. sugar wax roller
 - 10 reusable strips

608-986 reg. \$15

\$12



*Versus shaving.

❖ **Ultra Sensitive 5-Blade Disposable Razor**

Five Curve Sensing® blades. With Hydra-Boost Serum®, aloe and chamomile. Hydrates skin up to two hours after shaving. Dermatologist-tested. Skin-protection coating on blades and skin guards. Curved handle allows razor head to stay elevated to keep razor dry. Each razor lasts up to 32 days.* Includes:

- 2 women's disposable razors

608-880 reg. \$11

\$9

Schick free mail-back recycling program (www.edgewellrecycling.com).



*Based on shaving 2x/week.

❖ **Sugar Wax Wand**

Warms in hot water in minutes. Water-rinsable. Precision tip for sideburns, upper lip and brows. With calendula oil. Dermatologist-tested. For sensitive skin.

- Includes:
- 4 post-wax soothing serum sachets
 - 0.7 oz. sugar wax wand
 - 1 precision stick
 - 20 reusable strips

614-146
 reg. \$15

\$12



Shop AVON Online

Click To Shop This Brochure

Dianne Hernandez Ind. Avon Representative

ANY PURCHASE Page 66 only.

able Razor.

Himalaya Pink Salt Intensive Whitening Toothbrush (Large)

Bristles infused with Himalayan pink salt for cleansing and gentle brightening. Large brush. High-tension bristles penetrate narrow gaps.

035-812 reg. \$9
\$6.59



Himalaya Pink Salt Intensive Whitening Toothpaste (with Fluoride)

Clinically tested to whiten teeth in one week. 24-hour stain resistance. With sodium fluoride to help strengthen enamel. Pink paste. Spearmint flavor. 4.2 oz. net wt.

382-283 reg. \$17
\$12.99



Himalaya Pink Salt Whitening Toothbrush (Medium)

Bristles infused with Himalayan pink salt for cleansing and gentle brightening. Medium-sized brush. High-tension bristles penetrate narrow gaps.

729-359 reg. \$8
\$5.99



Himalaya Pink Salt Whitening Natural Salt Toothpaste (Fluoride-Free)

Helps reduce plaque, whiten teeth and freshen breath. Contains essential minerals and bifidus essences. Pink gel. Spearmint flavor. 3.9 oz. net wt.

943-112 reg. \$12
\$8.79

Formulated without parabens, gluten and triclosan.



Best of K-Beauty

Himalaya Pink Salt Purple Whitening Toothbrush

Purple color fades as bristles wear, as a reminder to replace. Clinically tested to remove 4X more interdental plaque.* Bristles with 2X the elasticity clean narrow gaps between teeth and gum line.

383-165 reg. \$9
\$6.59



*Compared to LG HSH regular toothbrush with soft bristles.

Himalaya Pink Salt Purple Color Corrector + Intensive Whitening Toothpaste (with Fluoride)

Advanced purple color-correcting paste. Clinically tested to reduce yellow stains after one use. Visibly whiter teeth in one week. 24-hour stain resistance. Vanilla mint flavor. 3.5 oz. net wt.

383-624 reg. \$17
\$12.99

Formulated without parabens, gluten, phthalates and triclosan.



GET LOST, ROOTS!

Touch up gray in seconds and extend time between salon visits. Instantly covers roots and even bare spots for a fuller look.

Root Touch-Up

With scalp-nourishing black bean and ginseng. Built-in mirror. Travel-ready. Each, 25 oz. net wt. reg. \$20 **\$12 each**



Results are simulated



SPONGE TIP APPLICATOR

MIRROR

 **Shop AVON Online**
 Click To Shop This Brochure 
 Dianne Hernandez Ind. Avon Representative

BRUSH UP ON STYLING

Avon
Compact Hairbrush
504-743 reg. \$12
~~\$9~~ **\$6.49**

Avon
Detangling Comb
504-820 reg. \$9
~~\$6.50~~ **\$4.49**

Avon
Blow-Dry
Round Hairbrush
504-800 reg. \$20
~~\$16~~ **\$11.99**

Avon
Detangling Hairbrush
504-815 reg. \$14
~~\$11~~ **\$7.99**



Exfoliation Mitt
Microfiber
jacquard,
with nylon/
spandex cuff.
439-734
reg. \$14
~~\$11~~
\$7.99



**Foot Works
Pedicure Tool**
592-712
reg. \$12

\$9.50

- 4 in 1
- Fine-grain file
 - Metal file
 - Pumice
 - Brush



**Foot Works
Maximum Strength
Cracked Heel Cream**

Transforms the
look and feel of dry,
cracked heels.

2.5 fl. oz.
086-762
reg. \$12

\$9.50



**Foot Works
Intensive
Callus Cream**

Softens and
moisturizes dry,
rough skin.

3.2 oz. net wt.
851-310
reg. \$12

\$9.50



**Foot Works
Intensive Moisture
Foot Cream**

Suitable for
diabetics.

2.5 fl. oz.
069-016
reg. \$12

\$9.50



**Foot Works
Arthritis Achy Foot
and Muscle Cream**

Contains glucosamine
and chondroitin.

2.5 fl. oz.
208-400
reg. \$12

\$9.50



Foot Works Pedicure Kit

Case, 3 1/2" L x 4 3/4" W.
121-029
reg. \$17

\$13

Kit includes:

- Nail clipper
- Toenail clipper
- Scissors
- Small nail file
- Cuticle pusher



Shop AVON Online

Click To Shop This Brochure

Dianne Hernandez Ind. Avon Representative



Perfumed Liquid Deodorant
 Soft floral scent.
 Aluminum-free.
 Fast-drying. Easy fingertip application.
 2 fl. oz. **889-915**
 reg. \$10
\$7.50



Irish
454-566

Haha
809-060

Odyssey
740-250

Sweet Honey
439-021

Timeless
885-502

Rose Pearls
906-897

Rose Gold
613-154

Far Away
891-076

Candid
656-095

**Night Magic
Evening Moxie**
842-590

**Cool Confidence
Original**
872-469

**Cool Confidence
Baby Powder**
427-275

**Realin' Rich
Original**
907-750

On Duty Sport
875-726

On Duty Unscented
464-351

On Duty Original
303-970

Black Suede
813-547

Nestlé
875-874

Wild Country
656-080



**Roll-On
Anti-Perspirant
Deodorant**
 Each, 2.6 fl. oz.
 reg. \$6.25
\$5 each

make the great outdoors yours



Our DEET-free repellents protect without chemicals that feel harsh on skin. Bug Guard repels deer ticks that may carry and transmit Lyme disease.



BUG GUARD PLUS PICARIDIN

Aerosol Spray

4 oz. net wt. 315-243
reg. \$25

\$20

Family-Size Pump Spray

8 fl. oz. 785-725
reg. \$25.50

\$20

Pump Spray

4 fl. oz. 014-955
reg. \$19.25

\$14

Towelettes

Each, 9" L x 5 1/2" W, .3 fl. oz.
269-562 reg. \$17

\$13 pack of 8



Shop AVON Online

Click To Shop This Brochure

Dianne Hernandez Ind. Avon Representative



**Bug Guard Plus
IR3535® Expedition
Aerosol Spray SPF 28**
Repels mosquitoes that may transmit West Nile virus for 8 hours. Repels deer ticks for 12 hours.
4 oz. net wt.
521-370
reg. \$25
\$20



**Bug Guard Plus
IR3535® Expedition
Pump Spray SPF 30**
Repels mosquitoes for 8 hours, deer ticks for 10 hours. 4 fl. oz.
545-969
reg. \$25.25
\$20



**Bug Guard Plus
IR3535® Gentle Breeze
SPF 30 Lotion**
4.2 fl. oz.
525-452
reg. \$25
\$20



**Bug Guard Plus
Anti-Itch Spray**
Provides temporary itch relief from insect bites. Does not repel insects. Use as directed. 2 fl. oz.
161-090
reg. \$15
\$14 \$7.99



MAKEUP

Best of
K-Beauty



GO. by Glimmer

Cheek & Eye Shadow

Your day-to-date, get-gorgeous solution to go! Versatile multitasking blush and eyeshadow brings exquisite color, depth and dimension to cheeks and eyes. Silky, lightweight powder formula blends effortlessly with ultra-wearable shades with either a soft matte or fine pearl finish. Formulated without parabens, sulfates and phthalates.

.17 oz. net wt. reg. \$22

\$15.50 \$13 each



Spicy
934-987



Merlot
934-183



Shady
934-824



Feminine
934-418



Melon
934-642



Botanical
Gardens
934-949

GO. your own way



Shop AVON Online

Click To Shop This Brochure

Dianne Hernandez Ind. Avon Representative



on select products!

ANY TWO



Featured shade: GO. by Glimmer Cheek & Eye Shadow in Botanical Gardens.



GO. by Glimmer

Whipped Lip & Cheek Tint

Ultimate multitasker delivers beautiful color to lips and cheeks. With apple fruit extract, an antioxidant known to help promote smooth, glowing skin. Full pigmented coverage with a velvety matte powder finish. Formulated without parabens, talc, sulfates, phthalates and mineral oil. .14 oz. net wt. reg. \$18

\$14 \$13

- | | | | |
|--|---|---|---|
|  |  |  |  |
| Velvet
Vanilla
922-295 | Cherry
Cocktail
922-289 | Frozen Pink
749-994 | Blushed
749-870 |
|  |  |  |  |
| Hibiscus Tea
750-019 | Peony
749-865 | Flora
749-956 | Jam
749-858 |

GO. by Glimmer

Lacquered Lip Gel

Ultimate fusion of shiny gloss and tinted lip color in one. Non-sticky formula with gel-like texture glides on and helps to leave lips feeling soft and cushioned. Infused with a Super-Fruit Extract Complex that includes noni fruit, passionflower and amla fruit extract. Buildable coverage with a glossy finish. Formulated without parabens, talc, sulfates, phthalates and mineral oil. .14 oz. net wt. reg. \$17

\$13



- | | | | |
|--|---|---|---|
|  |  |  |  |
| Soft
922-327 | Fruity Floral
922-312 | Waffle Cone
750-023 | Orchid Bloom
750-320 |
|  |  |  |  |
| Whisper Pink
750-114 | Sunset Rose
750-205 | Seeing Red
750-391 | Currant Crush
750-478 |

FOR \$18.98 mix or match, any two for discount to apply, pages 74-75.

**fmg Glimmer
Matte Lipstick**

Vivid color. Velvety feel.
Featherlight non-drying
formula with pomegranate
extract. Buildable medium-
to-full coverage. Matte finish.
Formulated without parabens,
talc, sulfates and phthalates.
.10 oz. net wt. reg. \$15

\$11.50 each



Shop AVON Online

Click To Shop This Brochure

Dianne Hernandez Ind. Avon Representative



ANY TWO

power up your lips

MAKEUP



**fmg Glimmer
Satin Lipstick**
Lightweight creamy
formula with pomegranate
extract. Buildable
coverage. Satin finish.
Formulated without
parabens and sulfates.
.10 oz. net wt. reg. \$15
\$11.50

Featured shade
882e

FOR \$15.98 mix or match, any two for discount to apply,
pages 76-77.

fmg LOVE Plush Lip Oil

Beautiful shine, color and comfort. Lightweight non-sticky formula, with vitamin E and a blend of jojoba seed, argan and camellia oils. Available in sheer or shimmer finishes.

Formulated without parabens and talc.

.13 fl. oz.
reg. \$17

\$13

-  SHIMMER
Bachelorette
756-366
-  SHEER
First Toast
756-351
-  SHEER
Love Galore
(pH-adjusting color)
756-370



fmg LOVE Lip Butter

Sheer, high-shine formula with cupuacu seed butter, mango extract, and apricot kernel and olive fruit oils.

Buildable coverage. Vanilla scented. Formulated without parabens, sulfates and phthalates.

.09 oz. net wt.

reg. \$19

\$15

-  lease
063-132
-  Rendezvous
063-166
-  Love Affair
063-242
-  Secret Crush
063-147



fmg Glimmer

Birthday Balm Lip Crayon

Sheer, soft shine formula with non-GMO shea butter.

Formulated without parabens and gluten.

.1 oz. net wt.

reg. \$17

\$13

-  Cupcake
950-000
-  Fine Wine
375-725
-  Private Party
949-990
-  PTT
375-691
-  Lovin' Life
698-867
-  Glammed Up
955-268
-  Surprise!
375-710
-  Birthday Post
375-750



fmg LOVE Lip Butter Crème

Ultra-creamy, high-shine formula with jojoba, sweet almond, apricot, olive and evening primrose oils.

Buildable coverage. Click pen applicator. Vanilla scented.

Formulated without parabens, gluten, talc, sulfates and phthalates.

.10 oz. net wt. reg. \$19

reg. \$19

\$15

-  Girltrent
286-329
-  Enchanted
286-335
-  Cherished
286-405
-  Sweetest
286-390



fmg Glimmer

Lip Conditioner

Leaves dry, cracked lips feeling soft and smooth.

With mango seed butter, vitamin E, and jojoba and sunflower seed oils.

Formulated without parabens, sulfates, phthalates and talc.

.12 oz. net wt.

794-578 reg. \$12

reg. \$12

\$9.50



Shop AVON Online

Click To Shop This Brochure

Dianne Hernandez Ind. Avon Representative





Featured shade: Siren

fmg Glimmer Lip Gloss

Perfect balance of vivid color, dazzling shine and nourishing ingredients. Infused with jojoba seed oil, this non-sticky gloss provides dimension and a mirror-like shine to enhance the natural beauty of your lips while providing essential care and hydration. Perfect to wear on its own or layered under your favorite lip color. Formulated without parabens and talc. Available in shimmer or cream finish. .19 fl. oz. reg. \$15

\$11 each



Bronzeberry



NEW SHADES

Available in Cool (C), Neutral (N) and Warm (W) undertones.

Wide range of shades to suit all skin tones!

Beloved **K-beauty** cushion foundation with **72 hours** of full, **flawless coverage** and **hydration** in one.

❖ **TirTir Mask Fit Red Cushion Foundation**
Lightweight non-greasy formula blends seamlessly, concealing imperfections and evening skin tone while keeping skin nourished and comfortable all day. Packed with hibiscus and red propolis extracts, to help keep skin moisturized and healthy-looking. Breathable, non-cakey texture. Natural, satin finish. Includes puff applicator, removable seal and mirror. .63 oz. net wt.
reg. \$25

\$20

**Best of
K-Beauty**



Shop AVON Online

Click To Shop This Brochure

Dianne Hernandez Ind. Avon Representative





fmg Cashmere Under Eye Primer

Helps diminish the look of dark circles and fine lines. With caffeine, green tea extract and a vegan alternative to collagen. Formulated without parabens, phthalates and fragrance. .317 oz. net wt. **010-429** reg. \$24

\$19 \$13.99



fmg Cashmere Multi-Peptide Face Primer

Preps skin. Revitalizing ingredients help to smooth the appearance of fine lines and pores and visibly plump and strengthen the skin barrier. Sheer gel formula with Matrixyl 3000 peptide blend, hyaluronic acid, collagen and niacinamide. Formulated without parabens, talc and fragrance. 1 fl. oz. **739-284**

reg. \$24

\$19 \$13.99



fmg Cashmere Multi-Peptide Eyeshadow Primer

Keeps eyeshadow in place and intensifies the color. Skin-loving ingredients help to reduce the appearance of fine lines and visibly plump and strengthen the skin barrier. Sheer formula with Matrixyl 3000 peptide blend, hyaluronic acid, collagen and panthenol. Formulated without parabens and talc. .31 oz. net wt. **906-385** reg. \$24

reg. \$24

\$19 \$13.99



Featured shade: W5

- 24 hours of breathable wear
- Visibly blurs pores, fine lines and wrinkles
- Soft-focus satin finish
- Flexible shades to match any skin and undertone

focus on: blur

**fmg Cashmere
Soft Focus Foundation**

Weightless hydrating formula with 2% niacinamide and oil-controlling silica powders. Helps to camouflage the appearance of imperfections and redness without transferring for smooth, even all-day complexion perfection. Blends effortlessly and never looks cakey. Buildable medium-to-full flexible coverage. Formulated without parabens and talc. 1.01 fl. oz. reg. \$25

\$20

W1 S29-879	C2 S30-500	W5 S31-253	W05 S30-879
W6 S29-526	N7 S31-660	C7 S31-640	W8 S31-689
W08 S29-727	N9 S31-805	W9 S29-731	W10 S31-822

Available in Cool (C), Neutral (N), Warm (W) and Warm Olive (WO) undertones.



Shop AVON Online

Click To Shop This Brochure

Dianne Hernandez Ind. Avon Representative





Add a sheer wash of color to face and lips

LIMITED EDITION

fmg Cashmere Multi-Balm

A blend of seven skin-loving peptides and moisturizing ingredients helps to visibly enhance, smooth and refine the complexion. Soft-focus tinted formula with light coverage complements your skin so the real you comes through. Dewy luminous finish with no greasy after-feel. Vegan. Formulated without parabens and sulfates. .91 oz. net wt. reg. \$25

\$20



Helps to camouflage the appearance of imperfections, dark circles and redness without settling or transferring.

fmg Cashmere Soft Focus Full Coverage Concealer

24 hours of flawless, comfortable, breathable wear. Creamy, hydrating formula with 2% niacinamide, amino acids and lipids visibly blurs pores, fine lines and wrinkles. Blends effortlessly and never looks cakey. Buildable full coverage with a soft-focus, natural satin finish. Formulated without parabens and talc. .24 oz. net wt. reg. \$18

\$14



Available in (C)ool or (N)eutral (N) undertones.



meet your match

fmg Match Set Finishing Powder

Loose powder blends effortlessly, creating an invisible veil that sets makeup for lasting wear. Translucent formula infused with light-diffusing ingredients known to help blur the appearance of imperfections and silica to help control shine. Goes on smooth and provides a soft matte finish. Formulated without parabens, phthalates, sulfates, fragrance and talc. Vegan.

.16 oz. net wt.

Invisible 750-975

reg. \$20

\$16



fmg Match Prime Face Perfector

Flaw-blurring mattifying oil-free formula visibly minimizes pores and fine lines. Sheer coverage. Matte finish. Formulated without parabens.

1 fl. oz.

103-744

reg. \$20

\$16



fmg Match Embrace Gripping Primer

Sheer, non-greasy gripping formula, with moisturizing hyaluronic acid, skin-softening glycerin and antioxidant-rich niacinamide and dragon fruit, helps to hold makeup in place, blur pores, boost radiance and even skin tone. Formulated without parabens, talc, sulfates and phthalates. Vegan.

1 fl. oz. 756-328

reg. \$19

\$15



Shop AVON Online

Click To Shop This Brochure 

Dianne Hernandez Ind. Avon Representative



NEW**fmg Match
Bronze Sculpting Powder**

Ultrafine powder effortlessly blends into skin, creating instant warmth and depth. Silky-soft formula with finely milled pigments. Infused with skin-loving niacinamide to help visibly blur pores and improve the appearance of dullness and uneven tone. Buildable coverage with a natural radiant finish. Perfect for all skin tones. Vegan. Formulated without parabens, talc, fragrance, sulfates and phthalates. .28 oz. net wt. reg. \$23

\$16 each

sun-kissed skin is in!

Get that back-from-the-beach bronze without baking in the sun.

**talc-free!**



Featured shade:
fmg Match Wand
Radiant Tinted
Moisturizer
in Soft Medium

fmg Match Filter Serum Tint Foundation

Instantly hydrates, blurs flaws and evens tone. With hyaluronic acid, vitamin E and berry complex. Buildable coverage. Demi-matte finish. Formulated without talc, parabens and fragrance. .31 oz. net wt. reg. \$23

\$17



fmg Match Wand Correcting Stick

Neutralizes unevenness, brightens and color corrects. Long-wearing formula with shea butter and vitamin E. Formulated without parabens, phthalates and sulfates. .21 oz. net wt. reg. \$19

\$15



Sherbet helps the look of unevenness 726-790

Shop AVON Online

Click To Shop This Brochure

Dianne Hernandez Ind. Avon Representative



better than bare

fmg Match Tint

Radiant Tinted Moisturizer

Brightens skin tone, boosts moisture and blurs flaws. With passion fruit, chia and sunflower seed oils, and vitamin E and panthenol (provitamin B5). Buildable coverage. Radiant finish. Formulated without parabens. 1 fl. oz. reg. \$23

\$18 each

FULL RANGE OF FLEXIBLE SHADES!





totally devoted to hue

Featured shade:
Sweetest Day.



img LOVE True Devotion Liquid Blush

Hydrating lightweight formula with blueberry extract melts effortlessly into skin, leaving a naturally radiant glow. Just a dot is all that is needed for a beautifully fresh and multidimensional blush. Blends easily for a smooth, even flush of blush look. Buildable creamy coverage with a subtle pearly finish. Formulated without parabens, sulfates, phthalates and talc. 15 fl. oz. reg. \$19

\$15



Sweetest Day
625-663



ValeriWine
625-735



Candy Hearts
625-678



Long Stemmed
625-720



Shop AVON Online

Click To Shop This Brochure

Dianne Hernandez Ind. Avon Representative



**fmg Glimmer
Be Blushed Cheek Color**

Creamy formula with vitamin E. Buildable coverage. Dewy finish. Formulated without parabens, phthalates and fragrance. .14 oz. net wt. reg. \$17

\$13



Icy Petal
022-854



Blushing Nude
022-911



Tropical Peach
022-964



Golden Rose
022-840



Crushed Berry
022-945



fmg Complexion Blending Brush

Dual-ended: Rounded buffing foundation brush and concealer brush. 6½" L. Synthetic bristles. 933-210 reg. \$24

\$19

fmg Precision Eye Brush

Dual-ended: Pointed pencil brush and angled eyeliner brush. 5¼" L. Synthetic bristles. 933-187 reg. \$17

\$13

fmg Eyeshadow Blending Brush

Dual-ended: Crease brush and all-over eyeshadow brush. 6" L. Synthetic bristles. 933-320 reg. \$17

\$13

fmg Blush & Contour Brush

Dual-ended: Angled contour brush and tapered, oval blush brush. 7¼" L. Synthetic bristles.

933-259

reg. \$23

\$18





Febreze/Photo: Bowen

fmg Glimmer Eyeshadow Quad

Soft powder formula lasts all day. No messy fallout. Buildable coverage. Formulated without parabens and fragrance. Available in Multi and all Matte finishes. .21 oz. total net wt. reg. \$18

\$14

for Multi Quad finishes, visit Avon.com.



Shop AVON Online

Click To Shop This Brochure

Dianne Hernandez Ind. Avon Representative





shimmer that wows

fmg Glimmer Liquid Eyeshadow

Silky lightweight formula glides on effortlessly for ultrafine pearly color that lasts all day. Water-resistant. Will not smudge or crease. No messy fallout. Buildable coverage from a sheer wash of soft sateen sheen to full-on shimmery wow. Formulated without parabens, phthalates, sulfates and talc. Available in Matte Sateen or Shimmer finish. .07 fl. oz. reg. \$14

\$11 each

								
SHIMMER Pink Topaz 324-608	SHIMMER Crystal Lilac 324-593	SHIMMER Rose Gold 324-521	SHIMMER Fool's Gold 324-517	SHIMMER Diamond Dust 324-574	MATTE SATEEN Sunstone 324-392	MATTE SATEEN Moonstone 324-612	MATTE SATEEN Citrine 324-631	MATTE SATEEN Tiger's Eye 324-646



**fmg Glimmer
Fine Line Brow Pencil**
Sweat- and smudge-proof, yet
easy to remove.* Retractable.
Vegan. Formulated without
parabens, talc, sulfates,
fragrance and mineral oil.
.0032 oz. net wt. reg. \$10
\$7



Blonde
888-286



Soft Medium
888-230



Medium
888-278



Dark
888-282

MICRO TIP

creates realistic
hair-like strokes

**MATTE
FINISH**

buildable, long-
wearing, creamy,
yet firm formula



SPOOLIE

blends and grooms
for a natural look

**fmg Glimmer
Liquid Eyeliner**

Quick-drying, long-
lasting formula.
Transfer-, sweat- and
waterproof. Matte finish.
Formulated without
parabens, phthalates
and fragrance.
.037 fl. oz.
Blackest Black
354-380
reg. \$14
\$11



**fmg Glimmer
Liquid Color Eyeliner Pen**

Felt-tip applicator glides
on smoothly, with precise
application. Highly
pigmented, lightweight
formula. Smudge-,
transfer- and sweat-proof.*
Formulated without
parabens, talc, mineral oil,
phthalates and fragrance.
.04 fl. oz. reg. \$14
\$11



Smoked
519-537



Forest
519-518



Chestnut
519-505



Indigo
519-489



Shop AVON Online

Click To Shop This Brochure

Dianne Hernandez Ind. Avon Representative



line & define

fmg Glimmer Liners for Eyes, Brows and Lips
 Long-wearing. Retractable. Formulated without parabens, sulfates and talc. Each, .01 oz. net wt. reg. \$9
\$4.50 each

OVER 40 MILLION SOLD
 and counting

BROW DEFINERS

- | | | |
|---|---|---|
|  Light Blonde
331-109 |  Blonde
331-113 |  Tawny
331-128 |
|  Light Brown
331-151 |  Dark Brown
331-147 |  Brunette
331-242 |

EYELINERS

- | | | | |
|---|---|--|---|
|  CREAM Emerald Green
334-332 |  CREAM Starry Night
334-347 |  CREAM Saturn Grey
334-328 | |
|  CREAM Majestic Plum
334-313 |  CREAM Cosmic Brown
334-351 |  CREAM Blackest Black
334-366 | |
|  DIAMOND Sterling
331-960 |  DIAMOND Teal Sparkle
331-606 |  DIAMOND Olive
331-940 |  DIAMOND Twilight Sparkle
331-553 |
|  DIAMOND Sugar Plum
331-625 |  DIAMOND Purple Rain
332-001 |  DIAMOND Smoky Diamond
331-280 |  DIAMOND Brown Sugar
331-568 |
|  DIAMOND Black Ice
331-610 |  WATERPROOF Blue Slices
334-257 |  WATERPROOF Raisin
332-200 |  WATERPROOF Brown Chocolate
332-124 |
|  WATERPROOF Seafoam Green
334-241 |  WATERPROOF Smokey Grey
332-162 |  WATERPROOF Blackest Night
229-491 |  WATERPROOF Midnight Blue
332-158 |

LIPLINERS

- | | | | | | |
|--|---|--|--|---|---|
|  Honey Peach
327-721 |  Pink Bouquet
330-356 |  Passion Red
327-650 |  Red Brick
330-431 |  Au Naturel
330-388 | |
|  Chocolate
330-667 |  Simply Spike
330-614 |  Mystery Mauve
330-538 |  Candy Apple
327-903 |  Herbit
330-284 |  Perfect Plum
330-887 |

**Based on 2016-2025 sales.



BUY ONE, GET ONE FOR 99¢ mix or match, page 93. C11 | 93



bold brows
& lush lashes



fmg Cashmere Eyelash Primer

Nourishing formula with biotin and collagen amino acids helps to keep lashes looking healthy and strong. Maximizes the performance of any mascara for gorgeous, lush lashes. Formulated without parabens, sulfates and talc. .35 fl. oz. 324-369 reg. \$24

\$19 \$13.99



Shop AVON Online

Click To Shop This Brochure 

Dianne Hernandez Ind. Avon Representative



fmg Glimmer SuperExtend Nourishing Mascara
 Long-wearing lengthening formula with vitamin E, argan and coconut oils. Won't clump, smudge or flake. Formulated without sulfates and talc. .237 fl. oz.
Black 284-087
Brown Black 721-510
 reg. \$17
\$11



fmg Glimmer SuperShock Volumizing Mascara
 Lash-building formula with plumping fibers. High-gloss finish. Won't clump, smudge or flake. Formulated without phthalates and fragrance. .338 fl. oz.
Black 562-577
 reg. \$17
\$11



fmg LOVE at 1st Lash Waterproof Mascara
 Lash-loving, waterproof formula with volumizing and lengthening fibers. With Lashrez, olive oil and vitamin E. Won't clump, smudge or flake. Formulated without parabens and sulfates. .29 fl. oz.
Blackest Black 480-953
 reg. \$19
\$15



fmg Glimmer Wash-Off Waterproof Mascara
 Waterproof volume. Washes off easily with soap and water. Formulated without phthalates, fibers and fragrance. .21 oz. net wt.
Black 535-560
 reg. \$17
\$11



fmg LOVE at 1st Lash Mascara
 Lash-loving volumizing and lengthening fibers. With lycopene, olive oil and vitamin E. Won't clump, smudge or flake. Formulated without parabens and sulfates. .3 fl. oz.
Blackest Black 698-670
 reg. \$19
\$15

ALL SET FOR
Carnival

Featured shades:
fmg Glimmer
Rio Rising Nail Lacquer
in Hot Pink & Humid,
Carnival Coral and
Rio de Jade

NEW SHADES



-  SATIN
Carnival Coral
220-748
-  SATIN
Rio de Jade
220-752
-  SATIN
Hot Pink & Humid
220-767

LIMITED EDITION
fmg Glimmer Rio Rising Nail Lacquer
Nail-strengthening, long-wearing, no-chip formula.
Formulated without phthalates, sulfates, parabens,
toluene, formaldehyde and camphor. 4 fl. oz.
reg. \$13



-  SATIN
Full Moon Flush
018-730
-  SATIN
Night Sky Berry
602-658

fmg Glimmer Nail Lacquer
Nail-strengthening, long-wearing, no-chip
formula. Formulated without phthalates,
sulfates, parabens, toluene, formaldehyde
and camphor. 4 fl. oz.
reg. \$12
\$9.50



Shop AVON Online

Click To Shop This Brochure

Dianne Hernandez Ind. Avon Representative



fmg Glimmer Nail Base & Top Coat

Two-in-one base and top coat primes and shields nails. Glossy finish. Formulated without parabens and phthalates. 4 fl. oz. **018-161** reg. \$12

~~\$9.50~~ **\$6.99**



fmg Set & Fix Spray

Controls oil and helps keep makeup smudge-proof. Non-greasy, non-sticky. Formulated without parabens, sulfates, phthalates and silicones. 1.7 fl. oz. **416-707** reg. \$15

~~\$11~~ **\$7.99**



fmg Glimmer Nourished Nail Cuticle Oil

Nourishing treatment for dry, damaged cuticles. Fortified with safflower oil to help restore and condition nails and cuticles. Formulated without phthalates, sulfates, parabens, toluene, formaldehyde and camphor. 4 fl. oz. **612-894** reg. \$14

~~\$11~~ **\$7.99**



fmg Moisturizing Eye Makeup Remover Lotion

Cleans, refreshes and moisturizes as it whisks away eye makeup. Formulated without parabens, sulfates and phthalates. 2.5 fl. oz. **603-840** reg. \$9

\$6.50



Daily Beauty Tools Tweezers

Amp up your beauty routine with angled tweezers. Stainless steel. 3 1/2" L. **747-020** reg. \$4

~~\$3~~ **\$1.99**



fmg Flawless Complexion Sponge

Dual-ended: All-over makeup application rounded side, and contouring and concealing flat sides. 2 1/2" L x 1 1/2" W. 100% PU, latex-free. **140-160** reg. \$11

~~\$8.50~~ **\$5.99**



fmg Makeup Remover Wipes

With vitamin E and aloe, chamomile, cucumber, marshmallow root and oat extracts. Resealable pack of 24 wipes. Formulated without parabens, gluten, sulfates, phthalates and fragrance. **333-867** reg. \$13

\$10



FRAGRANCE

AVON
BLACK SUEDE
THE BLEND
LE MÉLANGE

Black Suede
Anti-Perspirant Deodorant

free

WITH ANY BLACK SUEDE THE BLEND
EAU DE TOILETTE PURCHASE, PAGE 98.
\$4.25 VALUE. LIMITED QUANTITIES.

woody

**Black Suede
The Blend
Eau de Toilette**
3.4 fl. oz.
433-865
reg. \$32
\$25

Top: Juniper, Violet
Leaves,
Aged Rum-Soaked
Casks, Lemon
Mid: Smoky Leather,
Davana, Lavender
Base: Cedarwood,
Patchouli, Vanilla,
Vetiver, Spicy Woods

 **Shop AVON Online**

Click To Shop This Brochure 

Dianne Hernandez Ind. Avon Representative

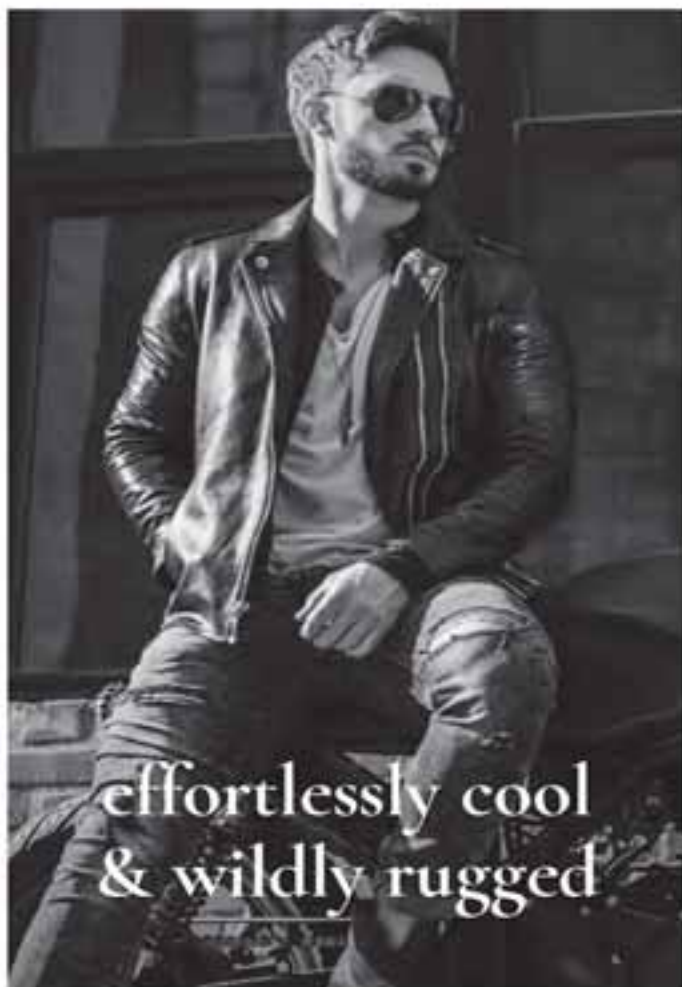

woody

Black Suede

Bergamot, leather and oakmoss.

Eau de Toilette

3.4 fl. oz.

526-937

reg. \$27

\$21

Hair & Body Wash

5 fl. oz. **230-200**

reg. \$10

**\$8 if purchased
separately**



fresh aromatic

Wild Country

Lavender, coriander seed
and sandalwood.

Cologne

3 fl. oz.

086-466 reg. \$27

\$21

Packaging may vary.

Hair & Body Wash

5 fl. oz. **247-895**

reg. \$10

**\$8 if purchased
separately**



**Matching
Hair &
Body Wash**

99¢

WITH ANY BLACK SUEDE
EAU DE TOILETTE OR WILD COUNTRY
COLOGNE (SAME SCENT) PURCHASE,
PAGE 99, \$10 VALUE.



fresh aromatic

Wild Country Aftershave Splash
Lavender, coriander seed and sandalwood.
4 fl. oz. 366-432 reg. \$18
\$15

wild at heart

The classic collectible Wild Country boot returns, filled with the original cologne for him or a fearlessly authentic scent for her!



LIMITED EDITION

amber floral

**Wild Country for Her
Eau de Parfum
Decanter**

Show your true grit with an unabashed blend of juicy passionfruit, creamy tuberose and soft suede in a collectible boot decanter. 5 fl. oz. 302-357 reg. \$32

\$25

LIMITED EDITION

fresh aromatic

**Wild Country
Cologne Decanter**

A favorite for over 50 years! The undeniably untamed spirit of Wild Country, a rugged blend of lavender, coriander seed and sandalwood, in a collectible boot decanter. 5 fl. oz. 301-202 reg. \$32

\$25



Shop AVON Online

Click To Shop This Brochure

Dianne Hernandez Ind. Avon Representative



let your senses be your guide



fresh aromatic

Perceive Cologne

3.4 fl. oz 888-062 reg. \$34

\$27

Top: Mandarin, Grapefruit, Sparkling Citrus
Mid: Geranium, Earthy Sage, Lavender
Base: Calming Cedarwood, Patchouli, Amber

MESMERIZE BLACK SET

Set includes:

- **Mesmerize Black Eau de Toilette**
Woody. Pepper, nutmeg and tonka bean. 3.4 fl. oz.
- **Mesmerize Roll-On Anti-Perspirant Deodorant**
Fresh aromatic. Bergamot, cardamom and amber. 2.6 fl. oz.

\$21.99

2-PIECE SET

\$40.25 VALUE

013-270



MESMERIZE AQUA SET

Set includes:

- **Mesmerize Aqua Eau de Toilette**
Fresh aromatic. Basil, watery coconut and cedarwood. 3.4 fl. oz.
- **Mesmerize Roll-On Anti-Perspirant Deodorant**
Fresh aromatic. Bergamot, cardamom and amber. 2.6 fl. oz.

\$21.99

2-PIECE SET

\$40.25 VALUE

036-508



MESMERIZE SET

Fresh aromatic. Bergamot, cardamom and amber.

Set includes:

- **Cologne** 3.4 fl. oz.
- **Roll-On Anti-Perspirant Deodorant**
2.6 fl. oz.

\$21.99

2-PIECE SET

\$40.25 VALUE

016-431



Shop AVON Online

Click To Shop This Brochure

Dianne Hernandez Ind. Avon Representative



BEYOND THE BLUE

FEEL THE STRENGTH AND CAPTIVATING
POWER OF MESMERIZE AQUA



fresh aromatic

**Mesmerize Aqua
Eau de Toilette**

3.4 fl. oz. 888-077 reg. \$34

\$27

Top: Bergamot, Fresh Basil,
Rhubarb, Apple, Orange
Mid: Watery Coconut,
Freesia, Iris, Herbaceous
Leaves, Clove
Base: Cedarwood, Vanilla,
Musk, Amber, Sandalwood,
Guaiac Wood



fresh aromatic

Mesmerize Cologne

Bergamot, cardamom and amber.

3.4 fl. oz. 674-030 reg. \$34

\$27



woody

Mesmerize Black Eau de Toilette

Pepper, nutmeg and tonka bean.

3.4 fl. oz. 305-667 reg. \$34

\$27



amber floral

Far Away Moroccan Nights Eau de Parfum
Powdery orris, Moroccan mimosa, orange flower and creamy cashmere woods. 1.7 fl. oz. 612-655 reg. \$32
\$25



amber floral

Far Away Eau de Parfum
Freesia, jasmine and amber. 1.7 fl. oz. 220-422 reg. \$32
\$25



fruity floral

Far Away Bali Eau de Parfum
Grapefruit, salted tuberose and amber. 1.7 fl. oz. 451-389 reg. \$32
\$25



fruity floral

Far Away Infinity Eau de Parfum
Bergamot, jasmine sambac and sandalwood. 1.7 fl. oz. 888-301



soft amber

Far Away Gold Eau de Parfum
Ylang-ylang, jasmine and vanilla. 1.7 fl. oz. 888-297 reg. \$32
\$25



Shop AVON Online

Click To Shop This Brochure

Dianne Hernandez Ind. Avon Representative



NEW

LIMITED EDITION

fruity floral

Far Away Rio

Eau de Parfum

1.7 fl. oz. 220-810

reg. \$32

\$25

Top: Pink Pineapple,
Juicy Mango,
Coconut Water
Mid: Lily Petals,
Freesia Blooms, Star
Jasmine, Tonka Bean
Base: Sweet Cashew
Milk, Sandalwood,
Vanilla, Golden
Amber

FRAGRANCE

sun, soul,

Samba

*Dance in the streets and join the
revelry with a vibrant scent
of uninhibited joy.*





woody floral

Haiku Sunrise Eau de Parfum

Coconut water, rhubarb
and cedarwood.

1.7 fl. oz. 091-500

reg. \$32

\$25



fresh green

**Haiku Kyoto Flower
Eau de Parfum**

Violet leaf, white peony and
cotton musk. 1.7 fl. oz.

253-677 reg. \$32

\$25



fresh green

**Haiku Reflection
Eau de Parfum**

Water accord, acacia blossom and
amber wood. 1.7 fl. oz. 617-657

reg. \$32

\$25



fresh green

Haiku Eau de Parfum

Japanese yuzu, delicate muguet
and blonde woods. 1.7 fl. oz.

521-170 reg. \$32

\$25

Shop AVON Online

Click To Shop This Brochure

Dianne Hernandez Ind. Avon Representative



a serene garden of pure bliss



NEW

LIMITED EDITION

Haiku Kyoto Flower Diffuser Tile Gift Set

Fresh green, violet leaf, white peony and soft cotton musk. Hang or place the scented tile in your preferred location.

Includes:

- Haiku Kyoto Flower Mini Eau de Parfum, 1.3 fl. oz.
- Embossed diffuser tile, clay, approx. 2 1/4" H x 2 1/4" W.
- Decorative ribbon, polyester

221-730 reg. \$32

\$25

BOXED 3-PIECE SET



woody floral

Imari Amor Eau de Parfum
Black currant, orris and warm musk.
1.7 fl. oz. 762-573 reg. \$32

\$25 \$18.49



amber floral

Imari Seduction Eau de Toilette
Wild berries, purple orchid and patchouli.
1.7 fl. oz. 340-349 reg. \$32

\$25

embrace your desire



A

AN AVON
ICON

soft amber

Imari Eau de Toilette
Bergamot, jasmine and
amber, 1.7 fl. oz.
047-038 reg. \$32

\$25

Shop AVON Online

Click To Shop This Brochure

Dianne Hernandez Ind. Avon Representative





soft floral

Rare Pearls Eau de Parfum
Magnolia, white pepper and
rosewood. 1.7 fl. oz. **389-235**
reg. \$32
\$25



soft amber

Rare Gold Eau de Parfum
Mandarin zest, ylang-ylang and
amber. 1.7 fl. oz. **828-767** reg. \$32
\$25



fruity floral

Rare Amethyst Eau de Parfum
Plum, violet and sandalwood.
1.7 fl. oz. **933-062**
reg. \$32
\$25



soft amber

**Rare Pink Sapphire
Eau de Parfum**
Pink pepper, delicate
rosebud and sensual
amberwood. 1.7 fl. oz.
804-657
reg. \$32
\$25

Packaging may vary.

love begins with you



soft floral

Today Eau de Parfum

Magnolia blossoms, hibiscus petals
and silk musk. 1.7 fl. oz. **490-855**
reg. \$40

\$30 \$22.49



fruity floral

Live Out Loud #4U
Eau de Parfum

Mandarin, peach blossom
and vanilla. 1.7 fl. oz.
735-968 reg. \$40



fruity floral

Live Out Loud
Eau de Parfum

Strawberry, mimosa and
vanilla. 1.7 fl. oz. **142-000**
reg. \$40



fruity floral

Live Out Loud Solar Vibes
Eau de Parfum

Bergamot, coconut water and
fluffy marshmallow. 1.7 fl. oz.
835-822 reg. \$40

\$30 \$22.49

Shop AVON Online

Click To Shop This Brochure

Dianne Hernandez Ind. Avon Representative



IT'S YOUR LIFE, OWN IT.

**Live Out Loud
Body Cream**
Each, 5 fl. oz. reg. \$22
\$17 each

Retro Sun 047-300
Guilt Free 047-320
U Be U 048-000

**Live Out Loud
Body Mist**
Each, 3.4 fl. oz. reg. \$22
\$17 each

Retro Sun 047-076
Guilt Free 047-100
U Be U 047-114

fruity floral
Live Out Loud Retro Sun
Tropical mango, orange
flower and rich amber.

fruity floral
Live Out Loud Guilt Free
Pink dragon fruit, violet leaf
and creamy musk.

amber floral
Live Out Loud U Be U
Sweet fig, coconut praline
and whipped vanilla.



ANY TWO FOR \$22 mix or match, any two for discount to apply, page 111.

layers redefined.

amber floral

**LYRD Cherry Votiver
Eau de Parfum**

Sweet cherry, violet and rich
votiver. 1.7 fl. oz. 828-771
reg. \$45

\$35



LIMITED EDITION

❖ LYRD Flowerista Wooden Wick Candle

Orange blossom, creamy coconut and
warm vanilla. Unique wooden wick
design gives 28 hours of a clean, even
burn. 11 oz. net wt. 4 1/4" diam. x 3 1/2" H.
Wooden wick, glass jar, plant-based
wax. Assembled in USA.

828-786 reg. \$30

\$23

Never leave burning candles unattended.
Keep away from children and pets.



Shop AVON Online

Click To Shop This Brochure 

Dianne Hernandez Ind. Avon Representative





amber floral

LYRD Sultry Orchid

Pink saffron, red orchid and warm amber.

Eau de Parfum
1.7 fl. oz. 892-960
reg. \$45

\$35 \$25.99

Travel Spray
3 fl. oz. 612-799
reg. \$19

\$15 \$10.99



fresh green

LYRD Pear Blossom & Bamboo Eau de Parfum

Lemon zest, dewy bamboo and sweet pear blossom. 1.7 fl. oz. 763-804 reg. \$45

\$35 \$25.99



fresh green

LYRD Coastal Lotus Eau de Parfum

Sparkling mandarin, island gardenia and lotus flower. 1.7 fl. oz. 869-906 reg. \$45

\$35 \$25.99



amber floral

LYRD Vanilla Rose
Dewy roses, comforting vanilla and cedarwood.

Eau de Parfum
1.7 fl. oz.
094-020 reg. \$45

\$35 \$25.99

Travel Spray
3 fl. oz.
505-128 reg. \$19

\$15 \$10.99



fresh green

LYRD Honeysuckle Blossom

Apple blossom, honeysuckle nectar and vanilla orchid.

Eau de Parfum
1.7 fl. oz. 167-270
reg. \$45

\$35 \$25.99

Hair and Body Mist
3.25 fl. oz.
167-231 reg. \$19

\$15 \$10.99

Packaging may vary.



fresh citrus

LYRD Clementine & Poppy Eau de Parfum

Clementine, poppy flowers and sheer musk. 1.7 fl. oz. 922-384 reg. \$45

\$35 \$25.99



woody

Avon Moments
Endless Highway Eau de Toilette
 Ambrette seed, fresh violet and earthy vetiver. 1.7 fl. oz.
 623-462 reg. \$36
\$28 \$15.99

Avon Moments
Endless Highway Body Wash
 7.7 fl. oz. 623-500 reg. \$19
\$15 \$9.99



amber floral

Avon Moments Remember That Night Eau de Toilette
 Sparkling grapefruit, opulent jasmine and amber. 1.7 fl. oz.
 196-662 reg. \$36
\$28 \$15.99



soft amber

Avon Moments Out On A Limb Eau de Toilette
 Spicy cardamom, honeyed mimosa flower and powdery vanilla. 1.7 fl. oz. 196-112 reg. \$36
\$28 \$15.99



fruity floral

Avon Moments Day Dreamer Eau de Toilette
 Quince, dewy iris and cedarwood. 1.7 fl. oz. 196-772 reg. \$36
\$28 \$15.99



Avon Moments Remember That Night Body Wash
 7.7 fl. oz. 196-768 reg. \$19



Avon Moments Out On A Limb Body Wash
 7.7 fl. oz. 196-442 reg. \$19



Avon Moments Day Dreamer Body Wash
 7.7 fl. oz. 196-844 reg. \$19
\$15 \$9.99

 **Shop AVON Online**
 Click To Shop This Brochure 
 Dianne Hernandez Ind. Avon Representative



fruity floral

**Avon Classics Prima
Eau de Parfum**

Plum, intoxicating rose and
white patchouli. 1.7 fl. oz.
081-187 reg. \$20

\$16



soft floral

**Avon Classics
Dreamlife Cologne**

Mimosa flower, rose and amber.
1.7 fl. oz. 236-227
reg. \$20

~~\$16~~ **\$11.99**



woody floral

**Avon Classics
Night Magic Cologne**

Neroli, jasmine and musk.
1.7 fl. oz. 439-495
reg. \$20

\$16



soft floral

Avon Classics Candid Cologne

Bergamot, tuberose and patchouli.
1.7 fl. oz. 247-929
reg. \$20

\$16



soft floral

Avon Classics Soft Musk Cologne

Peach blossom, blonde woods and
sheer musk. 1.7 fl. oz. 787-790
reg. \$20

\$16



soft floral

**Avon Classics
Sweet Honesty Cologne**

Lily of the valley, rose and cedarwood.
1.7 fl. oz. 901-861 reg. \$20

\$16



soft floral

Avon Classics Timeless Cologne

Cardamom, jasmine and
patchouli. 1.7 fl. oz. 369-230
reg. \$20

\$16



soft floral

Avon Classics Odyssey Cologne

Tuberose, ylang-ylang and
oakmoss. 1.7 fl. oz. 900-391
reg. \$20

\$16



fresh green

Free O₂ Eau de Toilette

White peach tea, honeysuckle
and musk. 1.7 fl. oz. 490-840
reg. \$20

\$16

scented softness

Perfumed Skin Softener
Moisturizing formula leaves skin soft and
scented. Each, 5 fl. oz. reg. \$7
\$5 each

Avon Classics Candid 739-160
Avon Classics Odyssey 739-762
Imari 220-384
Haku 452-419

Avon Classics Sweet Honesty 540-900
Avon Classics Night Magic 739-766
Avon Classics Timeless 739-155
Far Away 049-246



Shop AVON Online

Click To Shop This Brochure

Dianne Hernandez Ind. Avon Representative





Haiku Body Lotion
6.7 fl. oz. 447-820
reg. \$15
~~\$11~~ **\$7.99**



Haiku Hand Cream
2.5 fl. oz. 574-998
reg. \$9
\$7



Far Away Body Lotion
6.7 fl. oz. 082-881
reg. \$15
~~\$11~~ **\$7.99**



Far Away Hand Cream
2.5 fl. oz. 369-169
reg. \$9
\$7



Rare Pearls Body Lotion
6.7 fl. oz. 082-915
reg. \$15
~~\$11~~ **\$7.99**



Rare Pearls Hand Cream
2.5 fl. oz. 575-019
reg. \$9
\$7



fruit gets cute



Shop AVON Online

Click To Shop This Brochure

Dianne Hernandez Ind. Avon Representative



easily make fun fruit
edible creations.

**NEW**

◆ **Fruit Basket with Banana Holder**

Allows for air circulation to prevent resting bruises on fruit. Hanger saves counter space and detaches for easy storage. 9 $\frac{1}{4}$ " diam. x 14 $\frac{1}{4}$ " H. Coated steel wire. Hand wash only. Imported. **659-295** reg. \$25

\$20**NEW**

◆ **Strawberry Cutter**

Easily slices strawberries for a fast snack. 4 $\frac{1}{2}$ " L x 3" W x 1 $\frac{1}{4}$ " H. Stainless steel, BPA-free plastic. Hand wash only. Imported. **659-329**

reg. \$14

\$11**NEW**

◆ **Pineapple Corer**

Cores and rings pineapple with an effortless twist. Comfortable, non-slip handle. 4" diam x 9 $\frac{1}{2}$ " H. Stainless steel, BPA-free plastic. Dishwasher safe. Imported. **659-300**

reg. \$13

\$10**NEW**

◆ **3-in-1 Fruit Slicer**

Trio of nesting tools to easily prepare fruit snacks and carved creations. Melon baller, 1 $\frac{1}{4}$ " W x 7 $\frac{1}{2}$ " H, seed and pulp scooper, 2 $\frac{1}{4}$ " W x 7 $\frac{3}{4}$ " H, peeler, 3" W x 8 $\frac{1}{4}$ " H. Stainless steel and BPA-free plastic. Dishwasher safe. Imported. **659-314**

reg. \$17

\$13 the set

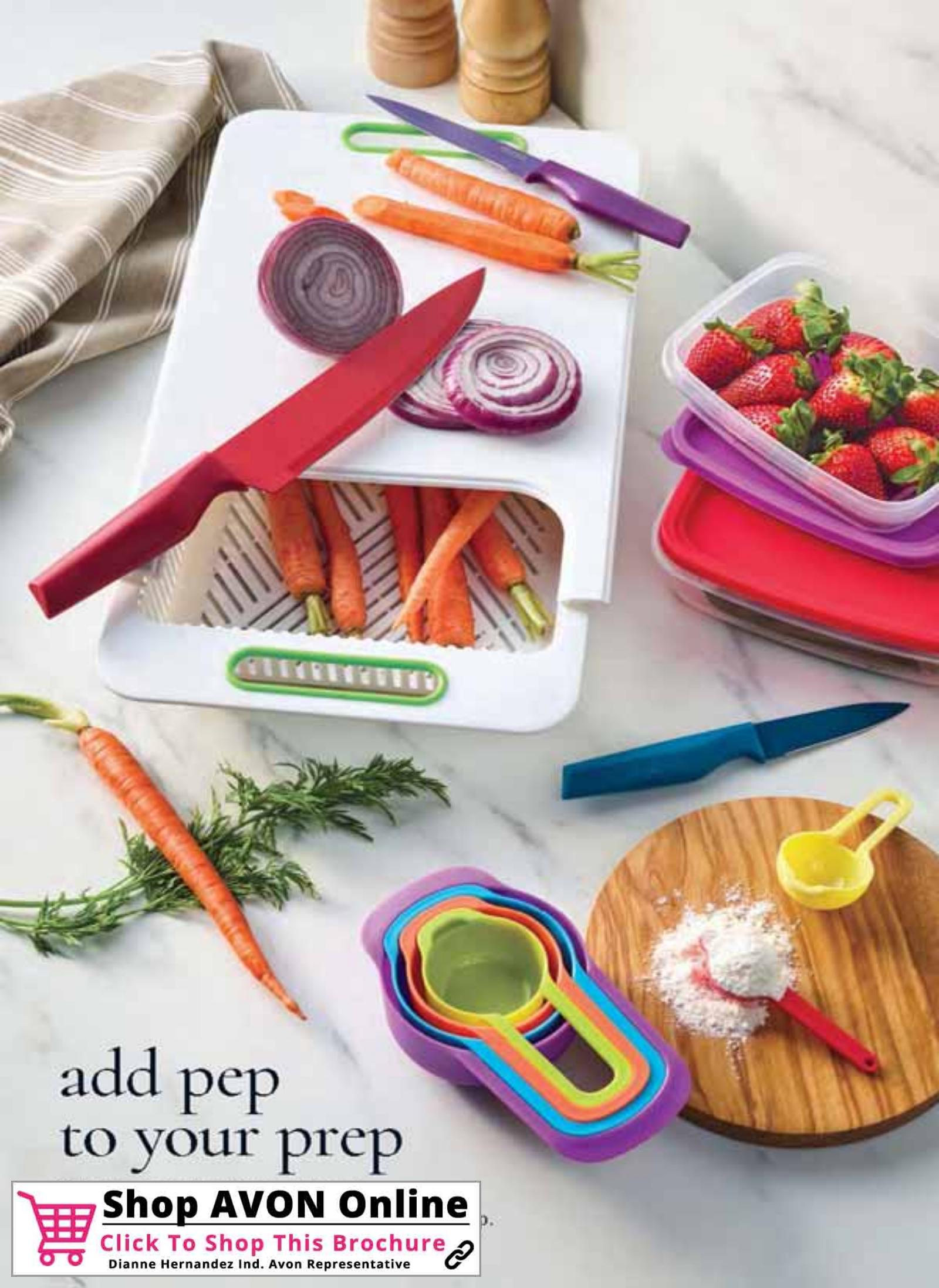

add pep
to your prep



Shop AVON Online

Click To Shop This Brochure

Dianne Hernandez Ind. Avon Representative



**NEW**❖ **Cutting Board with Colander**

A great space-saving solution! Chop, rinse, drain and store—all in one! Expandable to fit 24" W kitchen sinks. 16½"-24½" L (when fully expanded) x 9½" W x 2½" D. BPA-free plastic. Hand wash only. Imported. **659-348**
reg. \$25

\$20**NEW**❖ **5-Piece Coated Knife Set**

All the essential knives to slice, dice, mince and cut. Color coded, non-stick finish. Includes bread knife, 13" L, chef's knife, 12" L, carving knife, 12" L, utility knife, 9" L, and paring knife, 7" L. Coated stainless steel, BPA-free plastic handles with rubber grips. Hand wash only. Imported. **659-333**
reg. \$25

\$20 the set**NEW**❖ **12-Piece Plastic Container Set**

Color coded to help organize your food prep by portion size. Nesting containers [six] and lids [six] for space-saving storage. BPA-free plastic. Smallest: 5" L x 3½" W x 1½" H, 7 fl. oz.; largest: 10" L x 8½" W x 3" H, 92 fl. oz. Top-rack dishwasher and microwave safe. Imported. **659-352** reg. \$13

\$10 the set**NEW**❖ **Plastic Measuring Spoons**

Six colorful measuring spoons nest and stack for neat storage. Includes ½ tbsp., 1 tbsp., ¼ cup, ½ cup, ⅓ cup and 1 cup. BPA-free plastic. Hand wash only. Imported. **659-371**
reg. \$10

\$8 the set

bold & breezy

Color your summer with splashy blue florals and pops of hibiscus reds, while keeping it easy with relaxed and flowy fits.

SIDE SEAM pockets and slits



Shop AVON Online

Click To Shop This Brochure

Dianne Hernandez Ind. Avon Representative



NEW

Relaxed Shirt Dress

White and blue floral-print collared dress. Features $\frac{3}{4}$ -length sleeves, side seam pockets and side slits. Knee-length. 100% rayon. Center back length 45" on all sizes. Machine wash, line dry. Imported.

S(A-6) 876-658

M(B-10) 876-794

L(12-14) 879-876

XL(16) 879-611

1X(18W-20W) 879-626

2X(22W-24W) 879-888

3X(26W-28W) 888-857

reg \$54

\$43

Shoes not sold.



BUTTERFLY
split
sleeves go
with the
flow

NEW

◆ Butterfly Sleeve Blouse

Hibiscus red button-down shirt with butterfly split sleeves and tonal border trim. Relaxed fit. 100% polyester. Center back length: 29½" on M; 31" on 1X. Machine wash, dry flat. Imported.

reg. \$50
\$40

S(4-6) **880-060**
M(8-10) **880-277**
L(12-14) **880-201**
XL(16) **880-334**
1X(18W-20W) **880-349**
2X(22W-24W) **880-918**
3X(26W-28W) **880-968**

APPAREL SIZE CHART

SIZE	BUST	WAIST	HIP
XS 0/2	30.5"-32"	23.5"-25"	32.5"-34"
S 4/6	33.5"-35"	26.5"-28"	35.5"-37"
M 8/10	36.5"-38"	29.5"-31"	38.5"-40"
L 12/14	39.5"-41"	32.5"-34"	41.5"-43"
XL 16	43"-44"	35.5"-36.5"	44.5"-45.5"
1X 18W/20W	46.5"-49.5"	39"-41"	49"-50"
2X 22W/24W	50.5"-52.5"	43"-45"	52"-54"
3X 26W/28W	54.5"-56.5"	47"-49"	56"-58"

crochet all day

...and night! Versatile
and easy-wearing.

2-PIECE
SET

CROCHET
TRIM
along
side
seam



NEW

◆ Crochet-Trim Two-Piece Set

Black two-piece set. Top with subtle V-neck, short sleeves and crochet trim at shoulders. Pull-on pants with drawstring elastic waistband and side seam pockets. Features crochet trim along side seam. 100% polyester. Center back length: 24" on M, 26" on 1X. Inseam: 29" on all sizes. Machine wash, line dry. Imported.

S(4-6) 091-715

M(8-10) 091-720

L(12-14) 091-734

XL(16) 091-749

1X(18W-20W) 092-180

2X(22W-24W) 092-491

3X(26W-28W) 094-733

reg. \$50

\$40 the set

Slip-on Sneakers sold on page 126.

Shop AVON Online

Click To Shop This Brochure

Dianne Hernandez Ind. Avon Representative



bring on the fringe

...and stripes!

Totes ready for summer.

ALL NEW

◆ Boho Fringe Top

Cream/black top with round neckline, short sleeves and crochet and fringe trim. Cotton/polyester. Center back length: 25" on M; 26" on 1X. Machine wash, line dry. Imported.

S(4-6) 100-324

M(8-10) 104-076

L(12-14) 104-250

XL(16) 104-937

1X(18W-20W) 134-336

2X(22W-24W) 161-970

3X(26W-28W) 166-823

reg. \$45

\$35

(see offer below)

CROCHET
& FRINGE
trim

◆ Striped Canvas Bag

Striped tote bag with faux-leather trim.

Includes top zip closure, inside zip pocket and two slot pockets. Body/lining: 100% polyester. Trim: man-made materials. 20" L x 5" W x 12½" H. Strap drop: 11½" L.

Imported.

091-700

reg. \$49

\$39

Positivity Tides Bag
 Charm sold on
 page 139.

**BUY THE BAG,
GET TOP FOR
ONLY \$30**

(page 125)



ALL NEW

◆ **Tonal Embroidered Blouse**

White button-down blouse with short sleeves, rolled hem and tonal embroidery at bottom. Oversized, relaxed fit. Rayon/polyester/spandex. Center back length: 28" on M, 29" on 1X. Machine wash, line dry. Imported.

S(4-6) 167-982 1X(18W-20W) 170-454
 M(8-10) 168-276 2X(22W-24W) 170-488
 L(12-14) 170-325 3X(26W-28W) 170-492
 XL(16) 170-440
 reg. \$47

\$37

◆ **Slip-On Sneakers**

Natural-colored textured canvas slip-on sneaker with hibiscus pink contrast padded insole and white rubber outsole. Dual side elastic gore for easy on/off. Man-made materials. Imported.

6 167-845 8 167-466 10 167-781
 7 167-879 9 167-739 11 167-815
 reg. \$29

\$22



ROLLED HEM
and tonal
embroidery

◆ **Lace Foot Covers**

No-show lace foot covers. Stretchy and lightweight for ventilation and comfort. Features gel grip around the top. Nylon/cotton/spandex. Fits shoe sizes 6-10. Machine wash and dry. Imported.

reg. \$10
\$8 each pair

White 170-648 Pink 170-655



textured
& tonal

 **Shop AVON Online**
 Click To Shop This Brochure 
 Dianne Hernandez Ind. Avon Representative

set for summer



◆ Two-Pack Shirt Vests

Includes coral and mint cotton-knit vest tops. Features front placket with tonal buttons and round neckline. 100% cotton. Center back length: 21" on M; 24" on 1X. Machine wash and dry. Imported.

S(4-6) 445-808 1X(18W-20W) 447-307
 M(8-10) 445-922 2X(22W-24W) 447-997
 L(12-14) 446-732 3X(26W-28W) 448-528
 XL(16) 446-747
 reg. \$33

\$25 the pack

◆ Walking Shorts

Natural-colored linen-blend shorts hit just above the knee. Features side pockets and belt loops. Front zip with button closure and elastic back waistband. Polyester/rayon/linen/nylon. Inseam: 11" on all sizes. Machine wash, line dry. Imported.

S(4-6) 403-488 1X(18W-20W) 444-562
 M(8-10) 403-787 2X(22W-24W) 445-391
 L(12-14) 443-824 3X(26W-28W) 445-702
 XL(16) 444-103
 reg. \$43

\$33



Sunglasses not sold



cute-tees!

Vibrant colors, plus a pop of fun embroidery.

◆ Three-Pack Tees

Includes white with floral embroidery, blue and plum tees with round neckline, short sleeves and straight hem. 100% cotton. Center back length: 23" on M; 25" on 1X. Machine wash and dry. Imported.

S(4-6) 449-382 1X(18W-20W) 453-518

M(8-10) 458-875 2X(22W-24W) 457-167

L(12-14) 451-556 3X(26W-28W) 458-387

XL(16) 451-594

reg. \$47

\$37 the pack



Contents not included



◆ Vinyl Tote Bag

Purple holographic tote bag with matching cosmetic pouch. Tote with purple webbing shoulder straps. Detachable cosmetic pouch with zip closure. Man-made materials. Tote: 15 1/4" L x 3 1/4" W x 13 1/8" H. Strap drop: 11" L. Pouch: 7" L x 4" H. Imported.

634-045

reg. \$25

\$20

Shop AVON Online

Click To Shop This Brochure

Dianne Hernandez Ind. Avon Representative



2-PACK
SET◆ **Two-Pack Dresses**

Includes black/white striped and solid black dresses with round neckline, short sleeves, side seam pockets and side slits. Polyester/rayon/spandex. Center back length: 37" on M, 39" on 1X. Machine wash, line dry. Imported.

S(4-6) 458-338

M(8-10) 458-379

L(12-14) 458-398

XL(16) 458-421

1X(18W-20W) 458-637

2X(22W-24W) 458-675

3X(26W-28W)

458-789

reg. \$50

\$40 the pack

twice as nice

Effortless dressing in stylish stripes and classic black.

◆ **Double-Strap****Jelly Sandals**

Coral jelly sandals with double straps and slip-on styling. Man-made materials. Imported.

6 767-886

7 786-224

8 858-863

9 858-223

10 858-242

reg. \$25

\$20

A. ♦ Gingham Button-Down Top*

Textured woven button-down top with a fuchsia gingham print in an oversized relaxed fit. Features right chest pocket and side slits. Polyester/spandex. Center back length: 31½" on M; 32½" on 1X.

S(4-6) 537-725 1X(18W-20W) 535-244
M(8-10) 537-854 2X(22W-24W) 537-433
L(12-14) 537-964 3X(26W-28W) 537-710
XL(16) 538-004

reg. \$47

\$37

B. ♦ Mixed Stripe Top*

Navy/white mixed stripe-print top with point collar, short sleeves with rolled edges and button front. Features mini stripe print on back panel with button placket. Polyester/spandex. Center back length: 25" on M; 26½" on 1X.

S(4-6) 540-072 1X(18W-20W) 540-948
M(8-10) 540-087 2X(22W-24W) 540-986
L(12-14) 540-091 3X(26W-28W) 541-102
XL(16) 540-130

reg. \$43

\$33

C. ♦ Dual Pouch

Four-piece set includes two sand-colored pouches: a phone-case-sized pouch and smaller wristlet. Two detachable strap options include a tonal crossbody strap and glitter-stripe wristlet strap. 100% polyester. Larger pouch: 7½" L x 5" H. Smaller pouch: 4½" L x 4" H. Crossbody strap: 30" L when fully extended. Wristlet strap: 7" L.

538-080

reg. \$25

\$20 the set

D. ♦ Button-Front Sleeveless Dress*

Natural-colored sleeveless dress with point collar and button front. Features fringe detail at bottom hem and twisted rope-like belt with fringe ends. Polyester/rayon/linen/cotton/nylon. Center back length: 37" on M; 39" on 1X.

S(4-6) 534-912 1X(18W-20W) 535-024
M(8-10) 534-950 2X(22W-24W) 535-153
L(12-14) 535-005 3X(26W-28W) 535-210
XL(16) 535-010

reg. \$54

\$43

E. ♦ White Easy Capri Pants*

White stretch-twill, pull-on capri pants with elastic waistband, side seam pockets and side slits at bottom. Features a slight wide-leg/flared silhouette. Rayon/nylon/spandex. Inseam: 21" on all sizes.

S(4-6) 541-189 1X(18W-20W) 542-132
M(8-10) 541-231 2X(22W-24W) 542-788
L(12-14) 541-250 3X(26W-28W) 542-811



Shop AVON Online

Click To Shop This Brochure

Dianne Hernandez Ind. Avon Representative



line wash, line dry. All items on page 130 are imported.

F



TEXTURED
KNIT with
watercolor
floral print

painterly print



F. ♦ Textured Pullover

Textured knit pullover features watercolor floral print on front panel and solid violet back panel. Oversized fit with shark bite hem. Polyester/spandex. Center back length: 27 $\frac{1}{2}$ " on M; 29" on 1X. Machine wash and dry.

Imported.

S/M 538-114

L/XL 539-986

1X/2X 540-020

reg. \$47

\$37

G. ♦ Two-Pack Handkerchief Tees

Includes two short-sleeve tops with round neckline and side slits. White with printed satin-front panel - one with black/ivory print, one with purple/white print. Body: 100% cotton. Print panel: polyester/spandex. Center back length: 25" on M; 26 $\frac{1}{4}$ " on 1X. Machine wash and dry. Imported.

SM (6) 222-391 1X (10W-20W) 222-444

M (8-10) 222-406 2X (22W-24W) 222-459

L (12-14) 222-410 3X (26W-28W) 222-478

XL (16) 222-430

reg. \$45

\$35 the set

G



2-PIECE
SET

LIMITED EDITION



◆ **Tie-Front Short-Sleeve Top**

Orange woven gauze button-front shirt with short sleeves. Features bottom tie and ladder lace details across chest. Rayon/polyester with spandex (contrast detail). Center back length: 24½" on M; 26" on 1X. Machine wash, line dry. Imported.

S(4-6) 223-138 L(12-14) 223-178 1X(18W-20W) 223-216
M(8-10) 223-144 XL(16) 223-182 2X(22W-24W) 223-228
3X(26W-28W) 223-235

reg. \$43

\$33

◆ **Lightweight Pullover**

White relaxed-fit pullover top. Features knit body with textured woven details at bottom hem and pocket. 100% polyester. Center back length: 28" on M; 29½" on 1X. Machine wash, line dry. Imported.

S(4-6) 223-248 L(12-14) 223-288 1X(18W-20W) 223-326
M(8-10) 223-273 XL(16) 223-292 2X(22W-24W) 223-345



Shop AVON Online

Click To Shop This Brochure

Dianne Hernandez Ind. Avon Representative





◆ Tropical Mist Two-Piece Set

Multicolor-print lightweight chiffon set. Long-sleeve top features smocked neckline for multiple styling options (wear on or off shoulders). Lining at body only (sleeves are unlined). Wide-leg pants with elastic drawstring waist. Pants are fully lined. Shell: polyester/metallic fiber. Lining: 100% polyester. Center back length: 20½" on M; 22" on 1X. Inseam for shell: 29" on all sizes. Inseam for lining: 27½" on all sizes. Machine wash, line dry. Imported.

S(4-6) 222-937	L(12-14) 223-034	1X(18W-20W) 223-067
M(8-10) 223-000	XL(16) 223-053	2X(22W-24W) 223-106
3X(26W-28W) 223-110		

reg. \$65

\$50 the set

◆ Wave Stripe Dress

Multicolor wave-print maxi dress with V-neck, front slit and side pockets. Fully lined. Body: 100% polyester. Lining: 100% cotton. Center back length: 52" on all sizes. Machine wash, line dry. Imported.

S(4-6) 222-482	L(12-14) 222-540	1X(18W-20W) 222-630
M(8-10) 222-520	XL(16) 222-569	2X(22W-24W) 222-650
3X(26W-28W) 222-702		

reg. \$65
\$50

◆ Straw Hat

Natural-colored wide-brim straw hat with matching bow. Paper/polyester. Brim size: approx. 6" L. Imported.

222-717
reg. \$25
\$20



◆ Rio Sandals

Crisscross sandals in copper metallic faux-snake print. Features padded insole and rubber outsole. Man-made materials. Imported.

6 222-827
7 222-831
8 222-844
9 222-858
10 222-884
11 222-980

reg. \$40
\$30

top it off

A. ♦ Spring Jacket*

Black/white floral-print jacket that's lightweight and water-resistant. Features front zipper, hood with drawstrings and side pockets. Relaxed, oversized fit. 100% cotton. Center back length: 33" on S/M; 33½" on 1X/2X.

S/M 984-376
L/XL 984-400
1X/2X 984-448
reg. \$70

\$55

B. ♦ Crochet-Trim Tank*

White woven sleeveless top with solid knit back. Features crochet trim at front placket. Rayon/polyester/spandex. Center back length: 22" on M; 24" on 1X. Machine wash, line dry.

S(4-6) 638-256
M(8-10) 638-385
L(12-14) 638-715
XL(16) 638-791
1X(18W-20W) 638-863
2X(22W-24W) 638-878
3X(26W-28W) 639-813
reg. \$40

\$30

C. ♦ Crochet-Trim Top with Tie*

Turquoise-colored woven blouse with ¾-length sleeves. Features round neckline with tie with decorative beads, and crochet trim at sleeves and bottom hem. Body: polyester/spandex. Trim: 100% polyester. Center back length: 27" on M; 28" on 1X.

S(4-6) 222-100
M(8-10) 222-114
L(12-14) 222-129
XL(16) 222-133
1X(18W-20W) 222-152
2X(22W-24W) 222-167
3X(26W-28W) 222-188



Shop AVON Online

Click To Shop This Brochure

Dianne Hernandez Ind. Avon Representative

All items on pages 134-135 are imported.

loungy & luxe

D. ♦ Two-Pack Rainy Day Socks*

Includes two printed pairs. Polyester/spandex. Fits shoe sizes 6-10.

984-357
reg. \$13

\$10 the pack



2-PACK SET

E. ♦ Floral Robe Set*

Pink/fuchsia floral-print two-piece set. Soft knit robe with long sleeves and self-tie belt. Sleeveless sleep shirt with round neckline. Polyester/spandex. Center back length for both: 25" on M; 36" on 1X.

S(L-6) 221-816 1X(18W-20W) 221-869
M(8-10) 221-835 2X(22W-24W) 221-873
L(12-14) 221-840 3X(26W-28W) 221-888
XL(L16) 221-854
reg. \$59

\$47 the set



2-PIECE SET

F. ♦ Embroidered Floral Dress*

Black floral-embroidered mesh dress features round neckline and sheer short sleeves. Body is lined with soft knit underlayer. Back zipper. Knee-length fit. Body and lining: 100% polyester. Center back length: 39" on M; 41" on 1X.

S(L-6) 221-892 1X(18W-20W) 221-964
M(8-10) 221-907 2X(22W-24W) 221-979
L(12-14) 221-926 3X(26W-28W) 221-983
XL(L16) 221-945
reg. \$65

\$50



2-PIECE SET



G. ♦ Two-Pack Mom Socks*

Two pairs of ankle-length socks (white and rose pink) with mom-themed graphics. Polyester/spandex. Fits shoe sizes 6-10. Machine wash and dry. Imported.

221-797
reg. \$13

\$10 the pack

H. ♦ Easy Capri Pants*

Black stretch-twill capri pants with side seam pockets and elastic waistband for easy pull-on styling. Features narrow leg silhouette with side slits at the bottom. Rayon/nylon/spandex. Inseam: 21" on all sizes.

S(L-6) 222-210
M(8-10) 222-239
L(12-14) 222-262
XL(L16) 222-300
1X(18W-20W) 222-349
2X(22W-24W) 222-368
3X(26W-28W) 222-372
reg. \$43

\$33



2-PACK SET

*Machine wash, line dry. †Machine wash and dry.

all about ease

A. ♦ Lightweight Collared Top

Terra-cotta-stripped top with collar, open V-neck and cap sleeves. Relaxed box silhouette. Polyester/cotton/rayon. Center back length: 26" on M; 27½" on 1X. Machine wash, line dry.

S(4-6) 640-620 1X(18W-20W) 640-764
M(8-10) 640-669 2X(22W-24W) 640-779
L(12-14) 640-673 3X(26W-28W) 640-946
XL(16) 640-711
reg. \$43

\$33

B. ♦ Textured Tie-Neck Top

Ivory textured leaf patterned blouse with tie neck. Features long sleeves with elastic at sleeve hem. Polyester/spandex. Center back length: 24" on M; 25½" on 1X. Machine wash and dry.

S(4-6) 980-825 1X(18W-20W) 982-502
M(8-10) 981-578 2X(22W-24W) 982-942
L(12-14) 981-836 3X(26W-28W) 983-888
XL(16) 981-840
reg. \$45

\$35

C. ♦ Piqué Shirt Dress

Navy button-down dress with collar, chest pockets and ¾-sleeves. Features shirttail hem, 100% cotton. Center back length: 37½" on M; 39" on 1X. Machine wash, dry flat.

S(4-6) 639-233 1X(18W-20W) 640-597
M(8-10) 639-339 2X(22W-24W) 640-601
L(12-14) 639-343 3X(26W-28W) 640-616
XL(16) 639-449
reg. \$50

\$40

D. ♦ Split-Back Blouse

Mint green blouse with long sleeves and center back seam with slit. Features snap closures on front placket and sleeve cuffs. 100% polyester. Center back length: 26" on M; 27½" on 1X. Machine wash, line dry.

S(4-6) 641-612 1X(18W-20W) 641-684
M(8-10) 641-627 2X(22W-24W) 641-699
L(12-14) 641-665 3X(26W-28W) 641-718
XL(16) 641-718



Shop AVON Online

Click To Shop This Brochure

Dianne Hernandez Ind. Avon Representative



All items on pages 136-137 are imported.

E. ♦ Split Mesh Top*

Top with black front and upper back with a rose-print mesh panel in back. Features round neckline, long sleeves and high-low hem. Body and mesh panel: polyester/spandex. Center back length: 30 $\frac{1}{2}$ " on M; 32" on 1X.

SI(4-6) 983-138 1X(18W-20W) 983-843
M(8-10) 983-183 2X(22W-24W) 983-881
L(12-14) 983-589 3X(26W-28W) 983-968
XLI(16) 983-619
reg. \$40

\$30**F. ♦ Textured Stripe Cardigan***

Open-front cardigan with textured blue/white stripes and long sleeves. Polyester/cotton. Center back length: 28" on M; 30 $\frac{1}{2}$ " on 1X.

SI(4-6) 621-197 1X(18W-20W) 627-688
M(8-10) 625-245 2X(22W-24W) 628-866
L(12-14) 626-677 3X(26W-28W) 628-878
XLI(16) 626-878
reg. \$50

\$40**G. ♦ Lightweight Denim Pants***

Blue lightweight denim pants with side seam pockets, smocked waist, pull-on styling and wide-leg fit. 100% cotton. Inseam: 29 $\frac{1}{2}$ " on all sizes.

SI(4-6) 629-733 1X(18W-20W) 637-757
M(8-10) 637-594 2X(22W-24W) 638-848
L(12-14) 637-628 3X(26W-28W) 638-146
XLI(16) 637-742
reg. \$50

\$40**H. ♦ Surplice Floral Dress***

Floral-print dress with surplice neckline, $\frac{3}{4}$ -length sleeves and bottom ruffle hem. Elastic waist with fabric tie belt. Lined at skirt. Body and lining: 100% polyester. Center back length: 38 $\frac{1}{2}$ " on M; 39" on 1X.

SI(4-6) 971-928 1X(18W-20W) 978-788
M(8-10) 971-934 2X(22W-24W) 979-893
L(12-14) 971-953 3X(26W-28W) 979-605
XLI(16) 972-926
reg. \$50

\$40**I. ♦ Embroidered Sleeve Top**

Coral top features round neckline with woven trim and embroidered eyelet sleeves. Body: polyester/rayon/spandex. Sleeves: 100% cotton. Center back length: 22" on M; 24" on 1X. Machine wash, dry flat.

SI(4-6) 983-987 1X(18W-20W) 984-156
M(8-10) 984-812 2X(22W-24W) 984-289
L(12-14) 984-103 3X(26W-28W) 984-323
XLI(16) 984-122
reg. \$43

\$33

*Machine wash and dry. **Machine wash, line dry.



translucent treasures

Substantial and sculptural
pearlescent pieces capture the
wonders of the sea.

**Sea Petals
Statement Collection**
Organically shaped
pearl-like drops and
turquoise-colored
stones set in goldtone

Necklace
16½" L with
3½" extender.
Pendant,
2" L.
420-615
reg. \$20
\$16

Earrings
2¼" L.
Pierced.
420-706
reg. \$13
\$10

ALL NEW

Coastal Collection
Sculptural shapes
and the look of
mother-of-pearl
framed in goldtone.

Cascade Earrings
1¾" L. Pierced.
420-869
reg. \$13
\$10

Current Ring
¾" W.
6 423-938 8 423-944 10 423-959
reg. \$10



Shop AVON Online

Click To Shop This Brochure

Dianne Hernandez Ind. Avon Representative





NEW

Pearly Tides Collection

Pavé-accented charms and pearly drops set in goldtone.

Necklace

With pearly glass beads and natural conch shell charm. 18" L with 3/4" extender. Drop, approx. 3 1/2" L

421-626

reg. \$30

\$23

Bag Charm

Approx. 6" L. Lobster clasp.

423-906

reg. \$17

\$13

Drop Earrings

Approx. 2" L.

Pierced.

423-872

reg. \$16

\$12

Hoop Earrings

Approx. 2" L.

(including drop).

Pierced. 423-887

reg. \$18

\$14



BUY THE NECKLACE, GET ANY EARRING OR BAG CHARM FOR \$10

NEW

Beachside Glam Collection
Ocean-inspired colored ceramic
charms set in goldtone.

Necklace

18" L with 3½" extender. Charms,
approx. 1" L. **424-018**
reg. \$25

\$20 \$16

Earrings

Approx. 1½" L. Pierced.

424-060

reg. \$13

\$10 \$8



belle of the beach

Make a splash with whimsical seaside symbols.



Shop AVON Online

Click To Shop This Brochure

Dianne Hernandez Ind. Avon Representative

RA 20% OFF

as shown.



nautical & nice

Dive into the mermaid-core trend with siren-inspired accessories.

NEW

Coral Cove Charm Collection
Ocean-inspired colored ceramic charms with pearly accents set in goldtone.

Necklace

24" L with 3½" extender.
Pendant drop, approx. 3¼" L.

424-424
reg. \$24

\$18 \$14.40

Bracelet

7¼" L with 1" extender.
Largest charm, approx. 1¼" L.

424-439
reg. \$20

\$16 \$12.80



GET AN EXTRA 20% OFF

Final prices as shown.



aquatic allure

The season's sweetest
shore things
are pretty and playful.



NEW

Summer State of Mind Bracelet Set

Sets of three.

Polished goldtone
and colored beads
with beach-inspired
charms. Two stretch
bracelets, stretch to
fit most. One chain
bracelet, 7 1/4" L with
1" extender. Lobster
closure Charm, 1/4" L.

Sea Turtle/Multicolor

424-443

Starfish/White 424-456

Seahorse/Blue

446-492

reg. \$18



Shop AVON Online

Click To Shop This Brochure

Dianne Hernandez Ind. Avon Representative





Saltwater Treasures Charm Necklace

Mother-of-pearl shell pendant and ceramic charms on a goldtone chain. 16 1/2" L with 3 1/2" extender. Pendant, approx. 1 1/2" L.

Seahorse/Blue 447-026

Starfish/Pink 460-174

reg. \$18

\$14 each

genuine mother-of-pearl



headband & scrunchie sets

ALL NEW

Sea Breeze Headband and Scrunchie Set

Matching sets. Padded headband: polyester/man-made materials. Scrunchie: 100% polyester.

Pink 548-035 Blue 548-040

reg. \$20

\$15 each set

**Mystic Voyage
Collection**
Celestial- and
mystical-inspired charms
set in goldtone.

Charm Necklace
Features eleven
charms. Glass
stones and mother-
of-pearl accent.
16½" L with 3½"
extender. Charms,
up to ¼" L. Lobster
closure.
870-724
reg. \$20
\$15

stunning symbols

Otherworldly statement
pieces packed
with celestial charm.

Drop Earrings
With colored glass
stones and pearly
accents. 3½" L.
Pierced. **870-762**
reg. \$17
\$13



set of 3

Bracelet Set
Set of three with shades
of blue beads. Charm,
½" L. Stretches to fit
most. **870-959**
reg. \$17

\$13 the set



Shop AVON Online

Click To Shop This Brochure

Dianne Hernandez Ind. Avon Representative



Star of the Shore Collection

Blue beads, pearly accents and starfish charm on a goldtone herringbone chain.

Layered Necklace

Three-row necklace. 16½" L with 3½" extender. Charm, 1" L. Lobster closure.

871-166
reg. \$23

\$17

**Bracelet Set**

Set of three. Charm, 1" L. 7½" L with 1" extender. Blue bracelet stretches to fit most.

871-280
reg. \$17

\$13 the set



set of 3

Blue Denim Drift Watch

Denim-like blue strap, 9" L. Sleek goldtone case, 40mm x 38mm. Water-resistant to 3 ATM. Quartz movement.

881-178
reg. \$40

\$30



coastal cues

Sweet starfish and aqua accents make adorable adornments.

Lotus/Pink
686-321



Evil Eye/Blue
694-747



Butterfly/Green
767-897



spirited shades

Get centered with symbolic sentiments surrounded by pretty pops of semi-precious-like stones.



Spirit Within Pendant Necklace
Reconstituted stone pendant with the look of semi-precious pink quartz, blue sodalite and green aventurine, framed by crystal-like accents. Goldtone chain and center symbol. 1 1/2" L with 3/4" extender. Pendant, 1" L. reg. \$17

Marble Motion Hoop Earrings
Reconstituted marble-like stone set in goldtone. Approx. 1 1/4" L. Pierced. Pink 817-188 Blue 686-298 Green 682-163 reg. \$13

\$10 each pair



Shop AVON Online

Click To Shop This Brochure

Dianne Hernandez Ind. Avon Representative



bold & boho

Dynamic turquoise-like stones with touches of free-spirited flair.

Luna Collection
Look of turquoise stones set in silvertone.

Charm Necklace
16½" L. with 3½" extender. Charm, 1" L. Lobster closure.
767-116
reg. \$20
\$15





Free Spirit Feather Drop Earrings
Look of turquoise stone set in textured antiqued silvertone. 2" L. Pierced.
767-613
reg. \$10
\$8

Sky Cuff Watch
Silvertone textured cuff band and bezel case with turquoise-colored dial. Open cuff, one size fits most. Case, 22mm diam. Water-resistant to 3 ATM. Quartz movement. **767-609**
reg. \$40
\$30

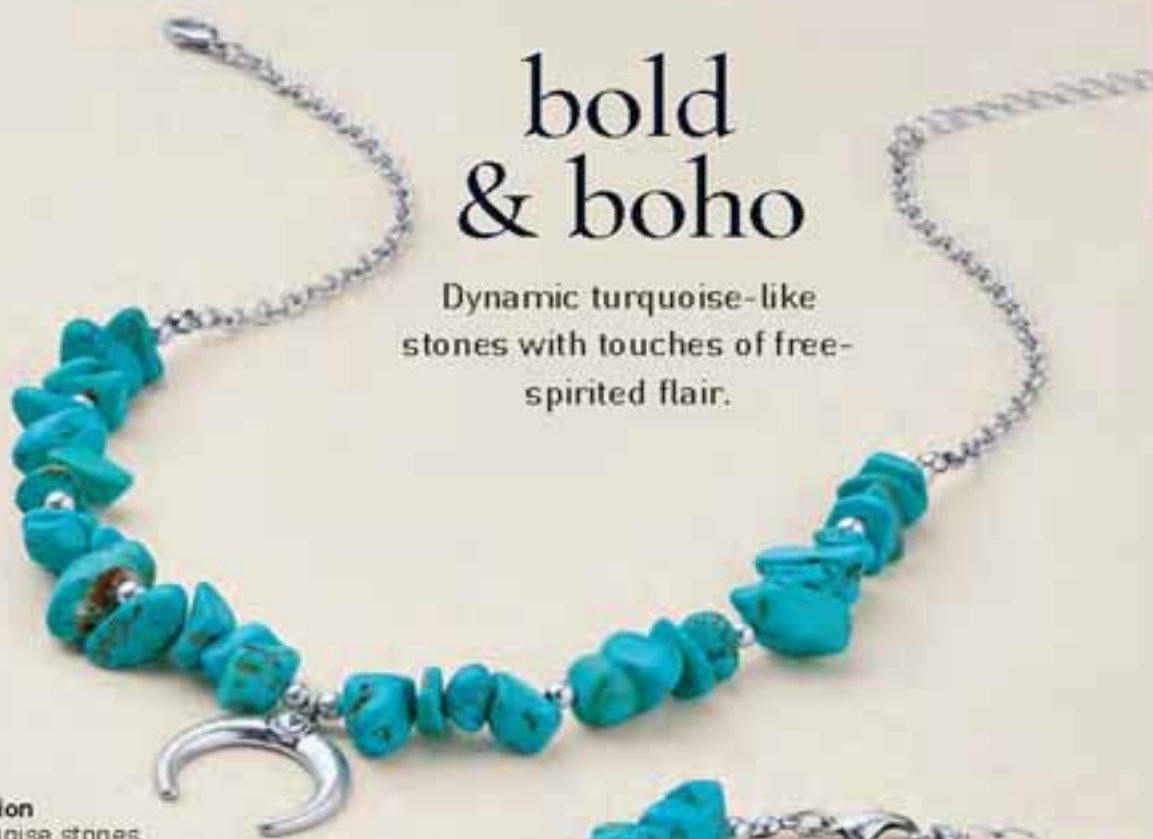

Charm Bracelet
7¼" L. with 1" extender. Charm, 1" L. Lobster closure.
767-594
reg. \$17
\$13





pile on
the charm...

in one, two, three!
Customize your look with these
coastal cuties.

**Link Up Paperclip
Necklace**
Goldtone. 16½" L
with 3½" extender.
858-515
reg. \$17
\$13

**Island Dreaming
Charm Set**
Set of three charms
with iridescent
resin, crystal-
like-accented
pearlesque drop
and textured
goldtone detailing.
Approx. 1¼" L.
Lobster closure.
Clips onto the
Link Up Paperclip
Necklace and
Bracelet.
870-671
reg. \$13
\$10 the set

set of 3 charms are
sold separately

**Island
Dreaming Drop
Earrings**
Goldtone
seashell with
crystal-like-
accented
pearlesque
drop. Approx.
1½" L. Pierced.
869-432
reg. \$13

**Link Up
Paperclip
Bracelet**
Goldtone.
7½" L with
1" extender.
870-633
reg. \$10
\$8

Shop AVON Online

Click To Shop This Brochure

Dianne Hernandez Ind. Avon Representative





sets of 3 anklets:
can be worn separately
or together



Double-Strap Jelly Sandals
sold on page 129.

sweet sets

adorned with
charming creatures of the sea.

Drift Away Anklet Set

Each set of three can be worn separately or together. Beaded and goldtone designs with sea creature charm. Each, 9" L with 1" extender. Lobster closure.

reg. \$13

\$10 each set

Radiant Horizon Layered Necklace

Three-row necklace with colored beads and goldtone designs. Shortest layer, 16 1/2" L; longest layer, 20" L with 3 1/2" extender. Medallion pendant, approx. 3/4" L.

870-121

reg. \$20

\$15



necklace and
earring sets



**Pastel Petals
Necklace and Earring Set**
Marquise-cut glass stones in
clusters of mint green, lilac, blush
and champagne tones set in
goldtone. 16½" L with 3½" extender.
Pendant, 1½" L. Pierced earrings,
1¼" L. **571-070**
reg. \$23

\$17 the set

**Prism Flower
Necklace and Earring Set**
Marquise- and round-cut glass
stones in shades of rose, lilac,
champagne and aqua set in
silvertone. 16½" L with 3½" extender.
Pendant, 1½" L. Lobster closure.
Pierced studs, ¾" L. **585-040**
reg. \$23

\$17 the set

burst of
brilliance

Shop AVON Online

Click To Shop This Brochure

Dianne Hernandez Ind. Avon Representative



pops of pastels

Soothing shades take center stage.

Blushing Meadow Collection

An assortment of soft pastel and natural tones with goldtone accents.

Beaded Necklace

24" L with 3 1/2" extender.

570-830

reg. \$25

\$20



Drop Earrings

Swirled soft green and pink drops with beige textured accent.

Approx. 2 1/4" L.

Pierced 570-844

reg. \$17

\$13



3-pair set

Earring Set

Three-pair set featuring goldtone, pastel pink and green hoops. Largest, approx. 1" L. Pierced.

570-859

reg. \$17

\$13 the set



**Seaside Views
Eyeglass Chain**

Colored beads and sea-themed charms set in goldtone. 31½" L with clasp closure and loops that fit most eyewear.

- A. Multicolor (with pearly beads) 565-557
- B. Tropical 570-624
- C. Coastal 570-610 reg. \$13

\$10 each

sea..and be seen!

**Charm Voyage
Bracelet**

Goldtone bangle with playful resin charms. One size fits most.

- D. Globetrotter 556-078
- E. Beach Girl 556-082
- F. Sea Life 563-903 reg. \$13



 **Shop AVON Online**
 Click To Shop This Brochure 
 Dianne Hernandez Ind. Avon Representative

bevy of blues

Layers of statement stones
in striking shades.

necklace and bracelets
feature semi-precious
sodalite, genuine
mother-of-pearl and
reconstituted green
turquoise stones

Layered Necklace
Includes semi-precious sodalite, genuine mother-of-pearl and reconstituted green turquoise stones. Shortest layer, 16½" L; longest layer, 19" L with 3½" extender. **549-008** reg. \$25
\$20

Riviera Blue Collection
The look of turquoise set in goldtone

Statement Ring
With the look of turquoise and faux-agate stones. 6 555-454 8 555-579 10 555-860 reg. \$13
\$10



Hoop Earrings
With the look of turquoise and faux-agate stones. Approx. 1" L. Pierced. **555-291** reg. \$13
\$10



set of 2

Bracelet Set
Set of two. Includes semi-precious sodalite, genuine mother-of-pearl and reconstituted green turquoise stones. Stretches to fit most. **555-220** reg. \$17
\$13 the set



Copa Glow Statement Necklace
Fan-shaped design with pearly cabochon center accented with blue and coral-colored faceted beads on a goldtone link chain. 16½" L with 3½" extender. **223-383** reg. \$23
\$17

Copa Glow Statement Earrings
Goldtone textured fan-shaped design. Approx. 1½" L. Pierced. **223-398** reg. \$17
\$13



necklace and earring set

Horizonte Necklace and Earring Set
Chunky sculptural aqua beads and faceted glass beads with goldtone accents. 19" L with 3½" extender. Pierced drops, approx. 2" L. **223-125** reg. \$25
\$20 the set

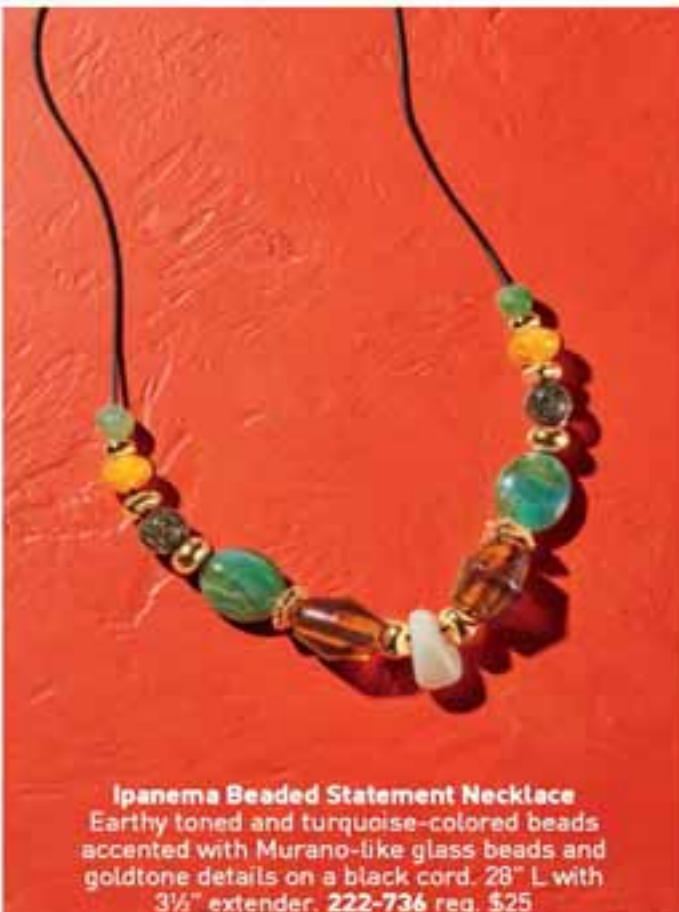

Ipanema Beaded Statement Necklace
Earthy toned and turquoise-colored beads accented with Murano-like glass beads and goldtone details on a black cord. 28" L with 3½" extender. **222-736** reg. \$25

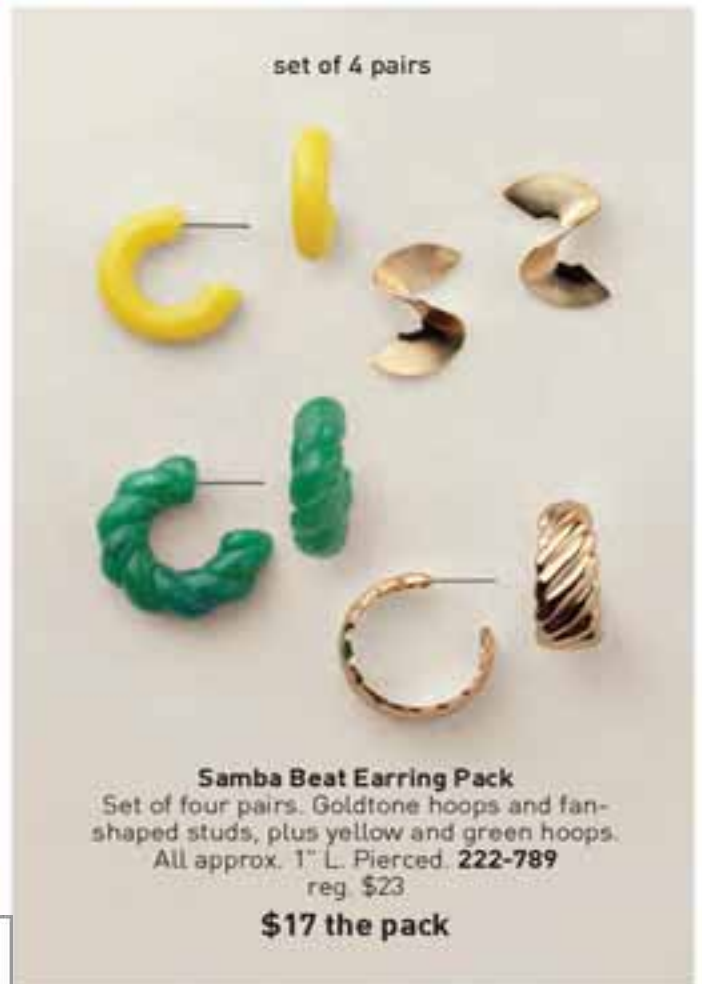

set of 4 pairs

Samba Beat Earring Pack
Set of four pairs. Goldtone hoops and fan-shaped studs, plus yellow and green hoops. All approx. 1" L. Pierced. **222-789** reg. \$23
\$17 the pack

LIMITED EDITION

**Rio Tropical
Rainforest Collection**

Mix of colored beads
and glass stones
with burnished-like
goldtone charms.

Necklace

Layered necklace
with paperclip chain
layer 16½" L with
3½" extender
Pendant, 1" L
Lobster closure

223-402

reg. \$25

\$20**Hoops**

With pink flower
and translucent
yellow butterfly
charms 2" L

Pierced **223-421**

reg. \$20

\$15

tropical VIBES

Happy hues inspired by
the spirit of Rio.

**Earrings**

Burnished-like finish
with CZ stone accents
2" L. Pierced **223-455**
reg. \$13

\$10**Bracelet Set**

Set of three includes
paperclip chain
bracelet. Can layer
or wear separately.
Beaded bracelet
stretches to fit most.
Other two bracelets:
7½" L with 1" extender,
lobster closure

223-460

reg. \$20

\$15 the set

set of 3



Blue Aurora Collection
Shades of blue and iridescent stacked baguette stones set in silvertone.

Necklace
16 1/2" L with 3 1/2" extender.
646-318
reg. \$25
\$20

Bracelet and Earring Set
Bracelet, 7 1/4" L with 1" extender. Pierced drops, approx. 1 1/4" L.
658-686
reg. \$23
\$17 the set

bracelet and earring set



Birthstone Edit Chain Bracelet
Goldtone paperclip chain with colored stones. 7 1/4" L with 1" extender.
reg. \$13
\$10 each

- | | | |
|--|--|--|
| 
January
715-394 | 
February
715-409 | 
March
715-891 |
| 
April
717-287 | 
May
719-480 | 
June
721-229 |
| 
July
897-173 | 
August
899-946 | 
September
911-930 |
| 
October
915-568 | 
November
935-596 | 
December
937-383 |



Multicolor/
Goldtone
658-671
Green/Goldtone
646-337
Blue/Silvertone
658-667

Kaleido Spark Hoop Earrings
Glass baguette stones. Approx. 1" L. Pierced.
reg. \$13
\$10 each pair



Garden Flutter Hoop Earrings
Goldtone hoops with butterfly design. Approx. 1 1/2" L. Pierced.
955-529
reg. \$13
\$10



Blue Night Skyline Collection
Tennis-style designs with shades of blue glass stones set in goldtone.

Flex Bracelet
One size fits most.
641-870
reg. \$17

Choker Necklace
One size fits most.
641-851
reg. \$20



Sculpted Flora Statement Earrings
Sculpted rose goldtone. Approx. 1" L. Pierced.
956-984
reg. \$13
\$10

Solar Edge Drop Earrings
Goldtone and silvertone openwork discs. Approx. 2 1/2" L. Pierced.
956-286
reg. \$13
\$10

Stainless Steel the Spotlight Duo-Tone CZ Collection

Stainless steel geometric links with CZ pavé stones and gold ion-plated accents. Ion plating enhances the durability and brightness of the finish.

STAINLESS STEEL

Necklace

17" L with 1" extender
Pendant, 2" L
Lobster closure.

958-346

reg. \$40

\$30

Drop Earrings

2" L. Pierced. 958-365

reg. \$43

\$33

Ring

Approx. 1/8" W.

5 958-456 8 958-513

6 958-494 9 958-532

7 958-509 10 971-915

reg. \$40

\$30



3-pair packs



Mix and Mingle Hoop Earring Pack

Three pairs of hoops with textured and smooth finishes. Largest, 1 1/4" L. Pierced.

Silvertone 644-554 Goldtone 641-984

reg. \$20

\$15 each pack

semi-precious aventurine drop and quartz stones



Mix and Mingle Layered Necklace

Layered goldtone chains with semi-precious green aventurine drop stone and quartz stones, plus faceted glass beads. Shortest layer: 16 1/2" L; longest layer: 21" L with 3 1/2" extender. Pendant drop, 1" L. Lobster closure. 641-885 reg. \$20

\$15

Band Ring

Stack-like design with row of pearly beads. Approx. 1/4" W.
6 226-602
8 226-640
10 226-655
reg \$13

\$10

LIMITED EDITION

Heartlink Collection

Three layers of goldtone chains with heart-shaped links or pearly heart beads.

Layered Necklace

Shortest layer, 16 1/2" L; longest layer, 18 1/2" L with 3 1/2" extender.

226-511
reg. \$25

\$20

Earring Pack

Five pairs of mixed shapes, bows with pearly detail. Largest, 1/2" L. Pierced.

226-583
reg. \$23

\$17 the pack

Layered Bracelet

7 1/4" L with 1" extender.

226-579
reg. \$23

\$17

set of 5 pairs

two-necklace set:
can wear separately
or together

Ribbonette Necklace Set

Includes two separate necklaces. Goldtone ball station chain with dusty purple velvety bow pendant. 17" L with 3 1/2" extender. Pendant, approx. 3/4" L. Purple glass faceted bead necklace: 16 1/2" L with 3 1/2" extender.

Ribbonette Earrings

Dusty purple velvety coating. Approx. 3/4" W. Pierced.
950-531
reg. \$13

Enamel Elegance Drop Earrings

Colored enamel drop with matching center stone. Approx. 1 1/2" L. Pierced.
Red 958-240
Purple 958-236
Blue 958-289
reg. \$20

\$15 each pair



Shop AVON Online

Click To Shop This Brochure

Dianne Hernandez Ind. Avon Representative



Ring
 3/4" W.
 6 223-546
 8 223-584
 10 223-599
 reg. \$13
\$10

LIMITED EDITION
 substantial glass faux
 pearls for a luxuriously
 weightier feel

**Boldly Yours
 Pearly Collection**
 Designed with
 statement glass
 faux pearls
 enhanced with
 a luxe, weightier
 feel and
 rich shine—on a
 chunky goldtone
 link chain.

necklace and
 earring set

**Necklace and
 Earring Set**
 18 1/2" L with 3 1/2"
 extender. Lobster
 closure. Pierced
 studs, 3/8" L.
 223-474 reg. \$40
\$30 the set

clip-on
 earrings

Clip-On Earrings
 1/2" L.
 223-508
 reg. \$13
\$10

Bracelet
 Stretches to fit
 most. 223-489
 reg. \$23
\$17

necklace, earring
 and bracelet set

**Ice and Allure
 Three-Piece Pearly Set**
 Blue glass pearlesque
 beads and crystal-like
 studded bead accents
 set in goldtone.
 16 1/2" L with 3 1/2"
 extender. Lobster
 closure. Pierced drops,
 1" L. Bracelet stretches
 to fit most. 641-847
 reg. \$33
\$25 the set

necklace and
 earring set

**Spring Petals
 Statement
 Collection**
 Multicolor pear-
 cut glass stones
 set in goldtone.

Ring
 1 1/4" W.
 6 687-662
 8 687-734
 10 687-753
 reg. \$13
\$10

**Necklace
 and Earring Set**
 16 1/2" L with 3 1/2"
 extender. Pendant drop,
 2" L. Lobster closure.
 Pierced drops, 1 1/2" L.
 687-366
 reg. \$30
\$23 the set



Petal Treasures Shaky Necklace

Heart-shaped pendant filled with delicate floral shapes and colorful crystal-like accents that move when shaken. Rose goldtone ball-station chain, 16½" L with 3½" extender. Pendant, approx. 1" L **226-750** reg. \$20

\$15



Bloom and Bond Statement Collection
Bold goldtone designs.

Necklace
Chunky link design. 16½" L with 3½" extender. Approx. ½" W. **226-674** reg. \$25
\$20

Ring

Floral designs with soft violet center stone. Approx. 1" W.
6 **226-712** 8 **226-727** 10 **226-731** reg. \$13
\$10

Earrings

Floral drops and soft violet stone. Approx. 1¾" L. Pierced. **226-708** reg. \$20
\$15



A 223-660	B 223-675	C 223-680	D 223-694
E 223-728	G 223-790	J 223-823	K 223-857
L 223-861	M 223-880	N 223-900	O 223-948
P 225-974	R 226-158	S 226-196	T 226-488
V 226-469			

Darling Heart Initial Necklace

Soft pink enamel pendant with letter, pearly bead accent and goldtone heart charm. Goldtone chain, 16½" L with 3½" extender. Pendant, approx. 1" L reg. \$13

\$10 each



Shop AVON Online

Click To Shop This Brochure

Dianne Hernandez Ind. Avon Representative



**Hello Kitty®
Purrfect Time Watch**
Blush leathertlike strap,
9½" L with buckle
closure. Blush case,
26mm diam. Dial
features Hello Kitty
with silver-colored
numerals. **223-622**
reg. \$43
\$33



**Hello Kitty®
Playtime LCD Watch**
Strap features colorful
florals and Hello Kitty
characters. 9½" L with
buckle closure. Pink
case features Hello Kitty,
24mm diam. Digital watch
includes date and light-up
function. **223-637**
reg. \$40
\$30



necklace
set

bracelet set:
half-sun
charms
with mother-
of-pearl pair
together
to form
a complete
sun

**Mom and Me—
One for You, One for Me Collection**
Goldtone sets displayed on specialty
cards, perfect for gifting

Necklace Set
Set of two. Pendants
are scripted with
"Mom" and "Mini" and
accented with delicate
pearly hearts. 16½" L
with 3½" extender.
Each pendant, 1" W.
Lobster closure.
223-603
reg. \$17
\$13 the set

Bracelet Set
Set of two matching
half-sun charms with
genuine mother-of-pearl
inlay. The two charms
come together to form a
complete sun. 7¼" L
with 1" extender. Each
charm, 1" W. Lobster
closure. **223-618**
reg. \$14
\$11 the set

dad's true blue!

Modern stainless steel designs
with semi-precious lapis stone will
make his day extra special.

NEW

Men's Stainless Steel Blue Titan Collection

Crafted with durable
stainless steel.

Lapis Ring

Semi-precious lapis
stone inlay.

Approx. 1/6" W.

9736-653 12736-759

10736-687 13736-763

11736-744

reg. \$25

\$20



Lapis Cufflinks

Semi-precious
lapis stone inlay.

3/4" L.

736-979

reg. \$45

semi-precious
lapis stone

Lapis Necklace

Semi-precious lapis
stone inlay, 22" L.

Pendant, 1 1/2" L.

736-649

reg. \$30

\$23



Watch

Silvertone with
a bold navy dial and
octagonal bezel.
8 3/4" L. Case, 41mm x
52mm. Water-resistant
to 3 ATM. Quartz
movement. 736-620

reg. \$46

\$36

Shop AVON Online

Click To Shop This Brochure

Dianne Hernandez Ind. Avon Representative



GREAT GIFTS FOR DAD



Father's Day is June 21st

NEW

◆ **Men's Polo Shirt**

Classic polo shirt with short sleeves and two-button placket. Features rib trim on sleeves and collar. 100% cotton. Center back length: 29" on M, 32" on XXL. Machine wash and dry. Imported. reg. \$33

\$25 each

White:	Blue:
S 625-723	S 629-688
M 625-788	M 785-272
L 625-795	L 788-214
XL 629-528	XL 736-562
XXL 736-581	XXL 736-615

pencil me in!

NEW

fmg Glimmer Pencil Liner for Brows, Eyes and Lips

Precision glide-on pencil sharpens to a fine point. Creamy, waterproof formula with hours of wear*. Blendable, buildable coverage and a natural matte finish. Won't tug or pull. Formulated without parabens, sulfates, phthalates and talc. Vegan. Each, .04 oz. net wt. reg. \$7

~~\$4~~
\$2.99 each

BROW PENCIL

Shapes and gently fills in sparse brows



Soft
Brown
691-566



Medium
Brown
691-551



Brown
Black
691-547

EYE PENCIL

High definition color



Jet
Black
691-714



Warm
Mahogany
691-585

LIP PENCIL

Helps to keep lipstick in place and prevent feathering*



Blush Silk
631-290



Plum Lace
680-084

*Based on Consumer Home Use Test Study.

© 2026 The Avon Company. All rights reserved.

CAMPAIGN 11, 2026
THE AVON COMPANY
165 BROADWAY, NY, NY 10006



Please order by

**JUN 2
2026**

[Click Here](#) to Order Online.

Or contact me for personal assistance!

Dianne Hernandez - Ind Avon Rep

TEXT or CALL: (562) 967-1473

Email: Dianne@Beauty2Makeup.com